Sur un prelude de Bach

Maurane (1991)

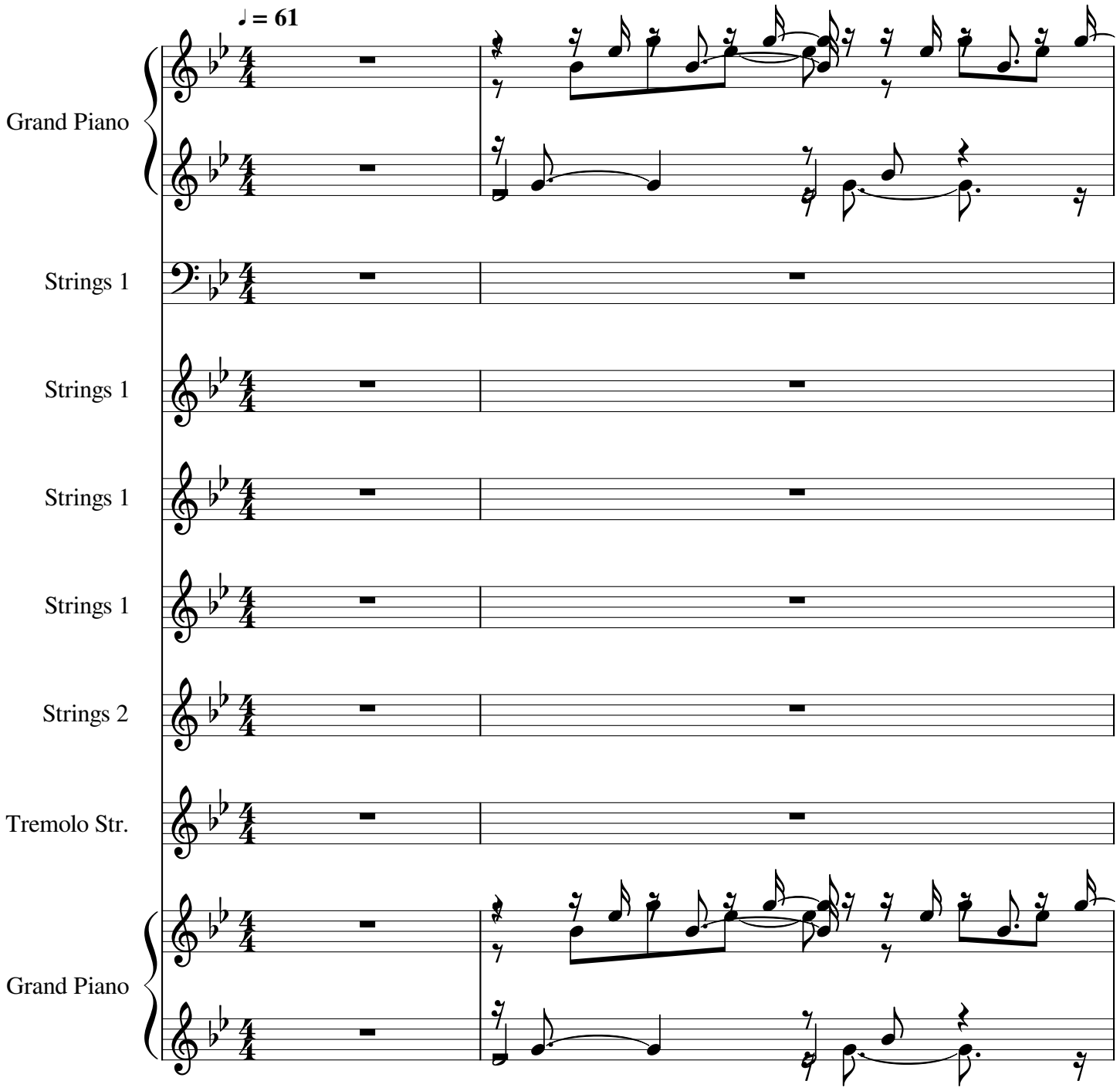

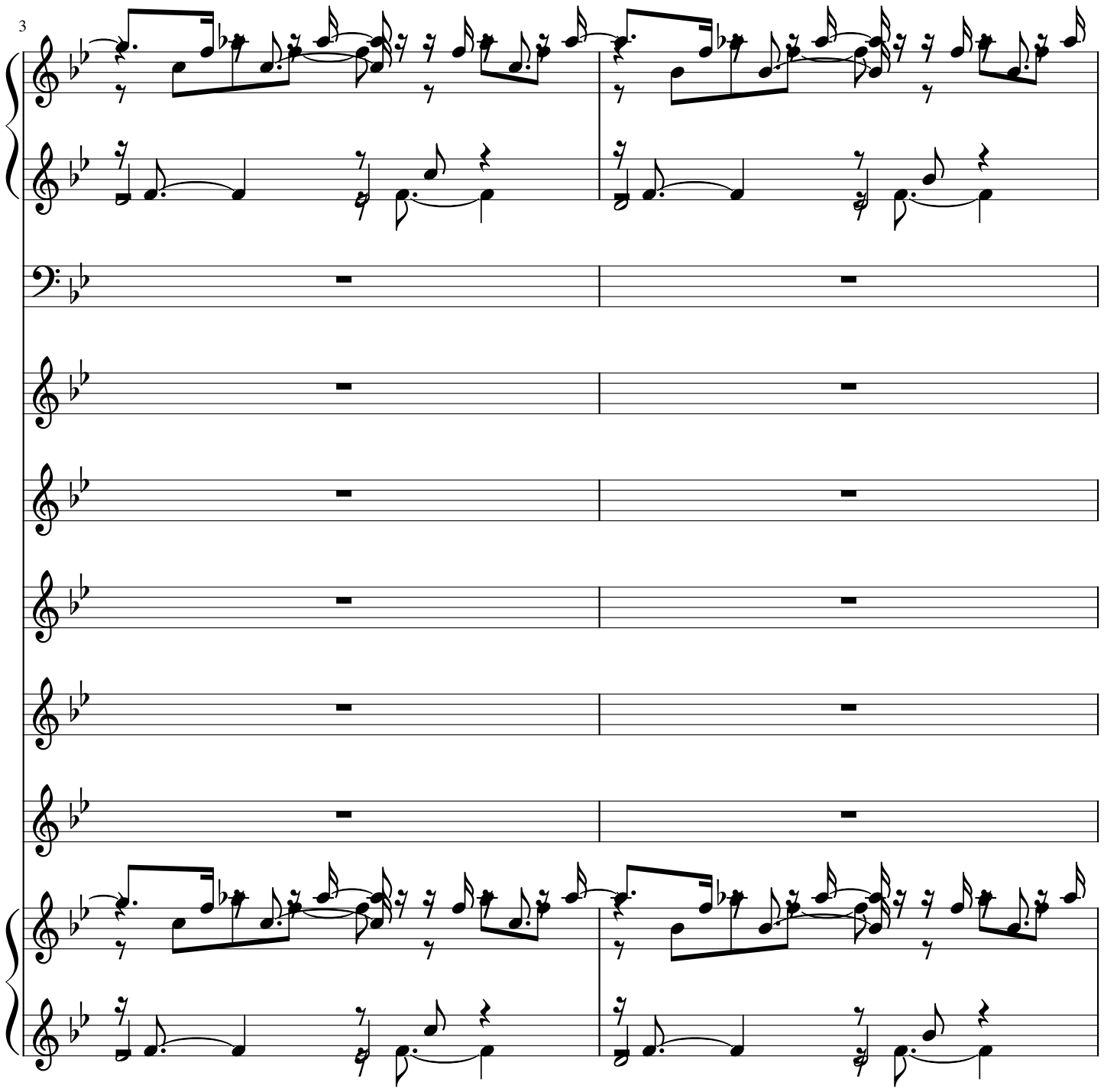
3

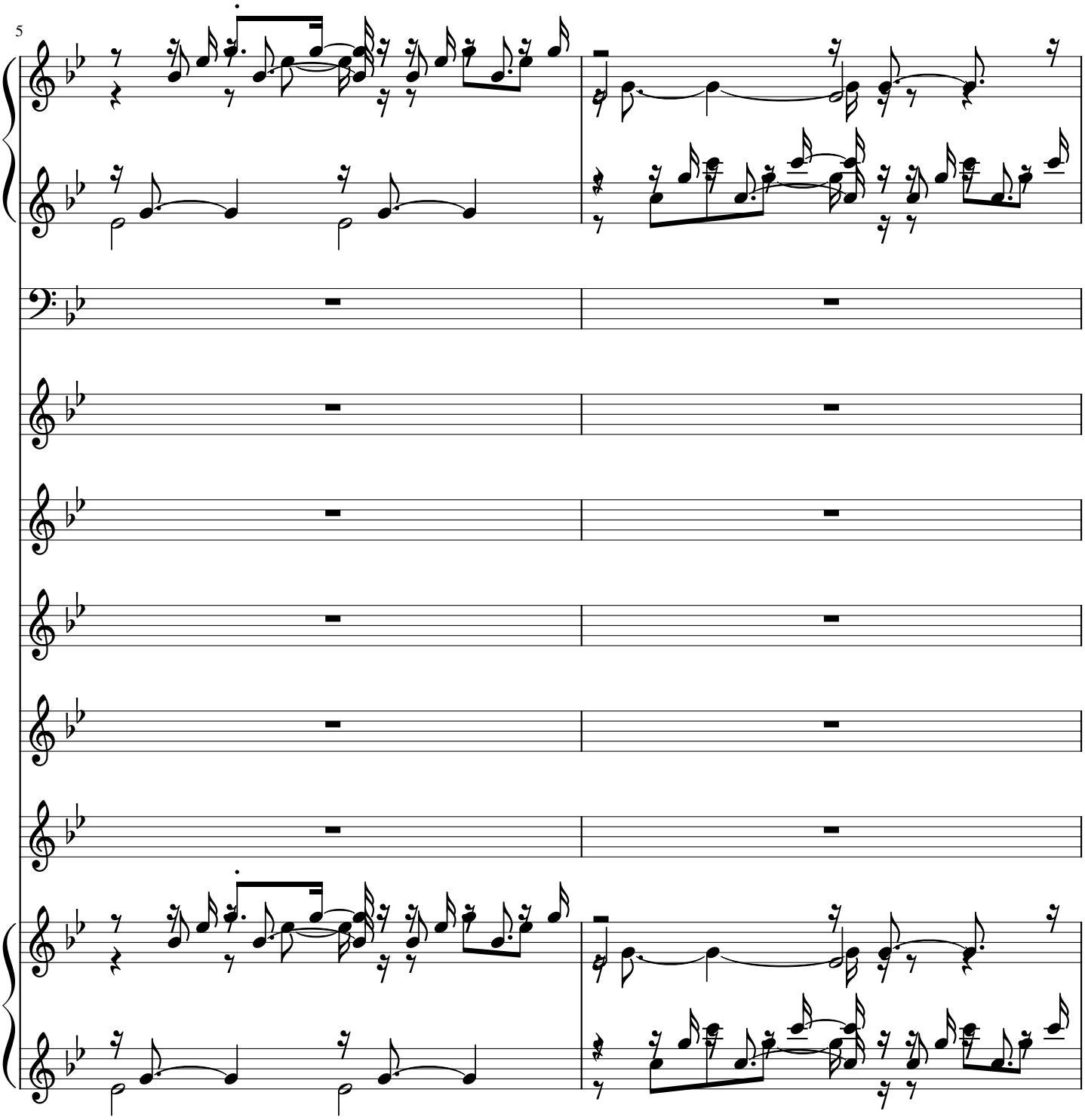
5

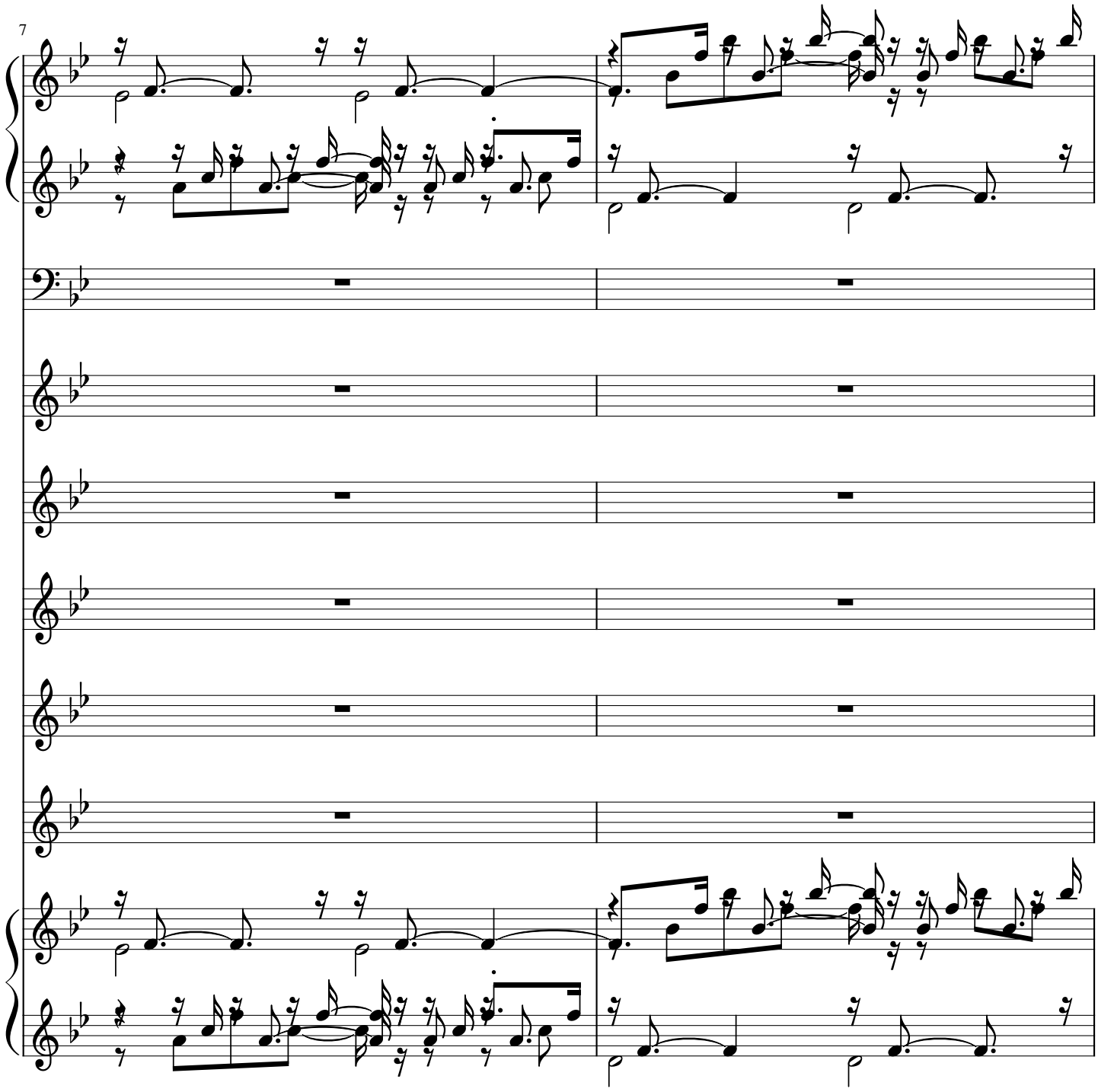
7

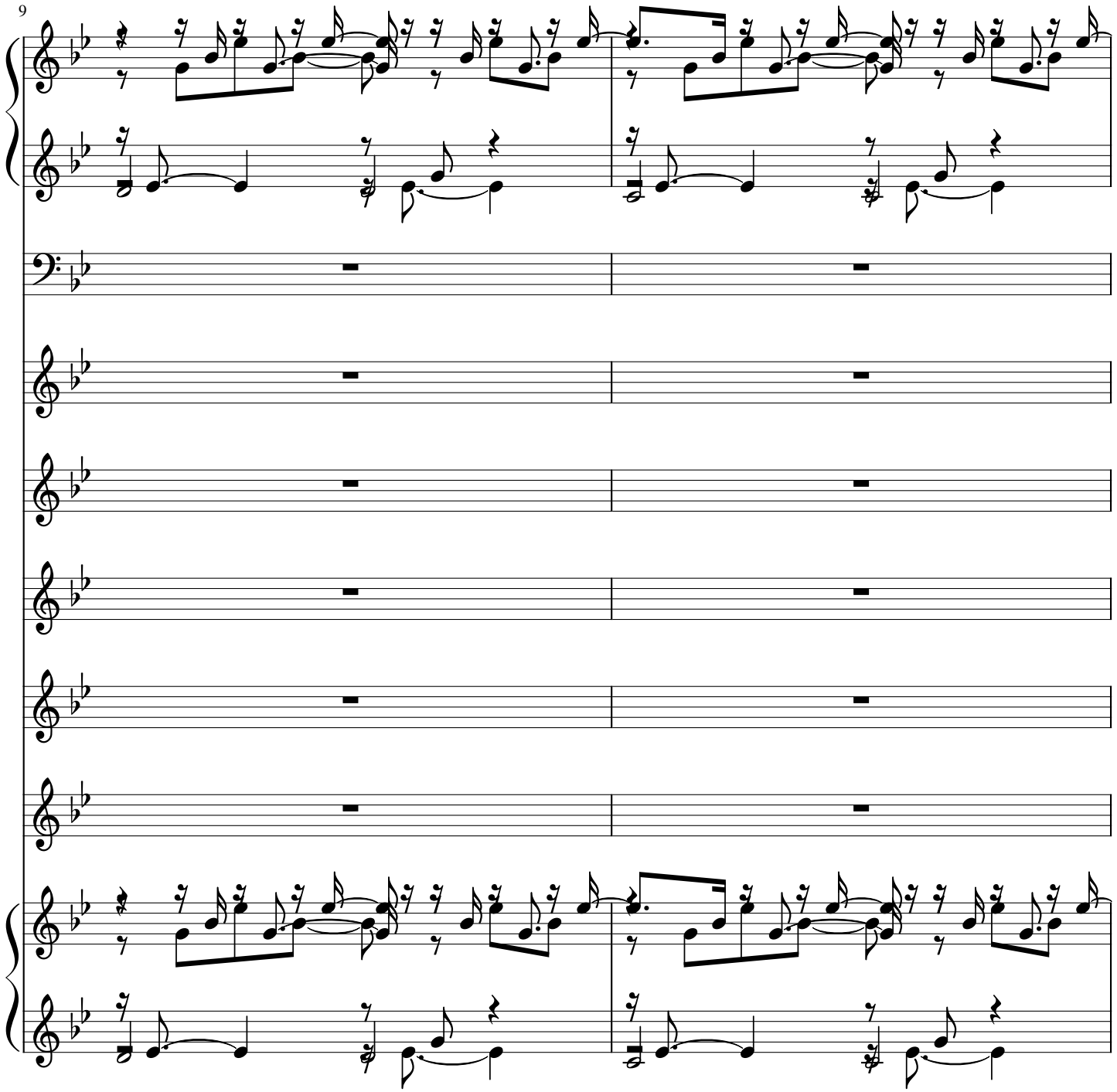
9

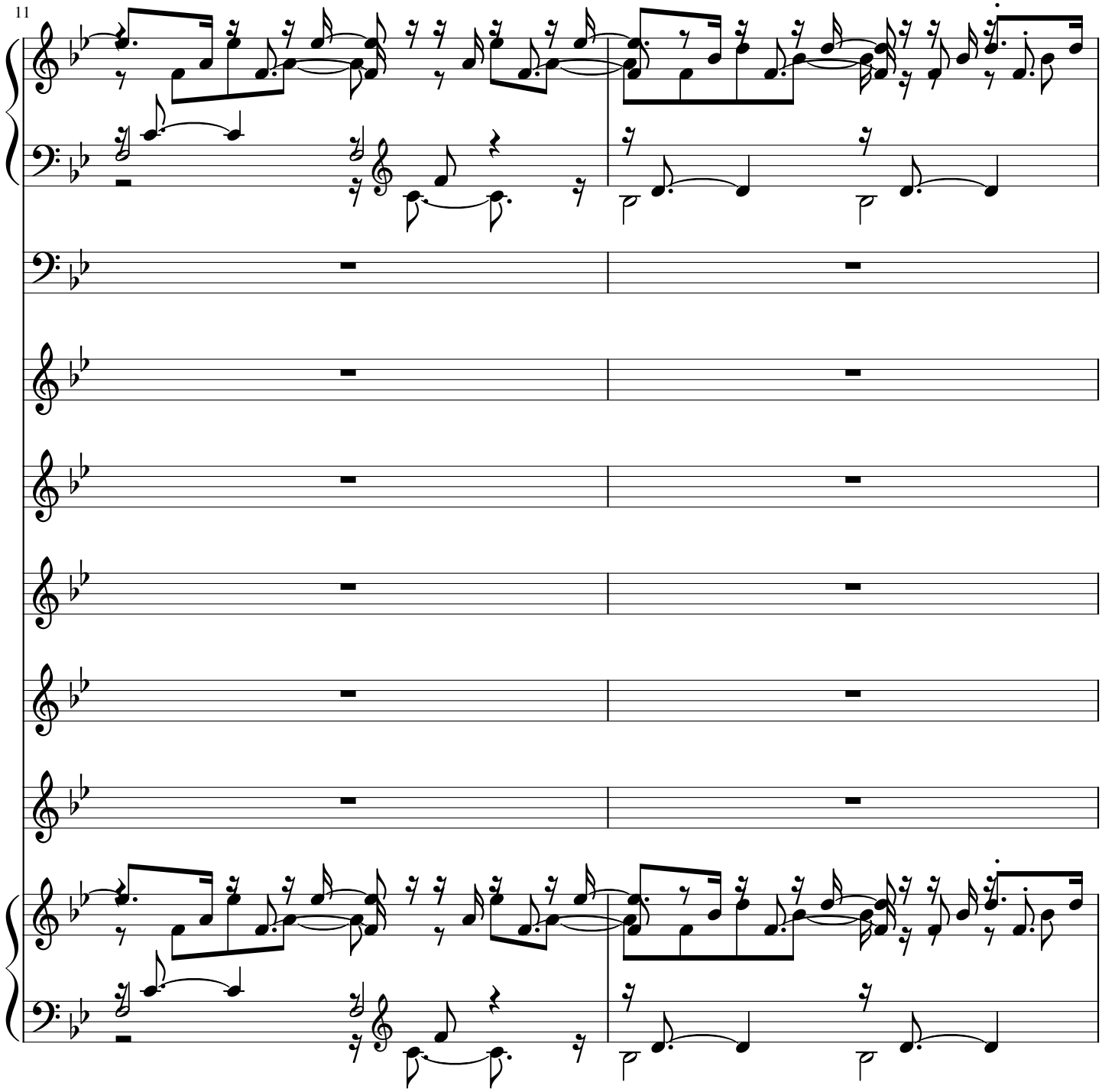
11

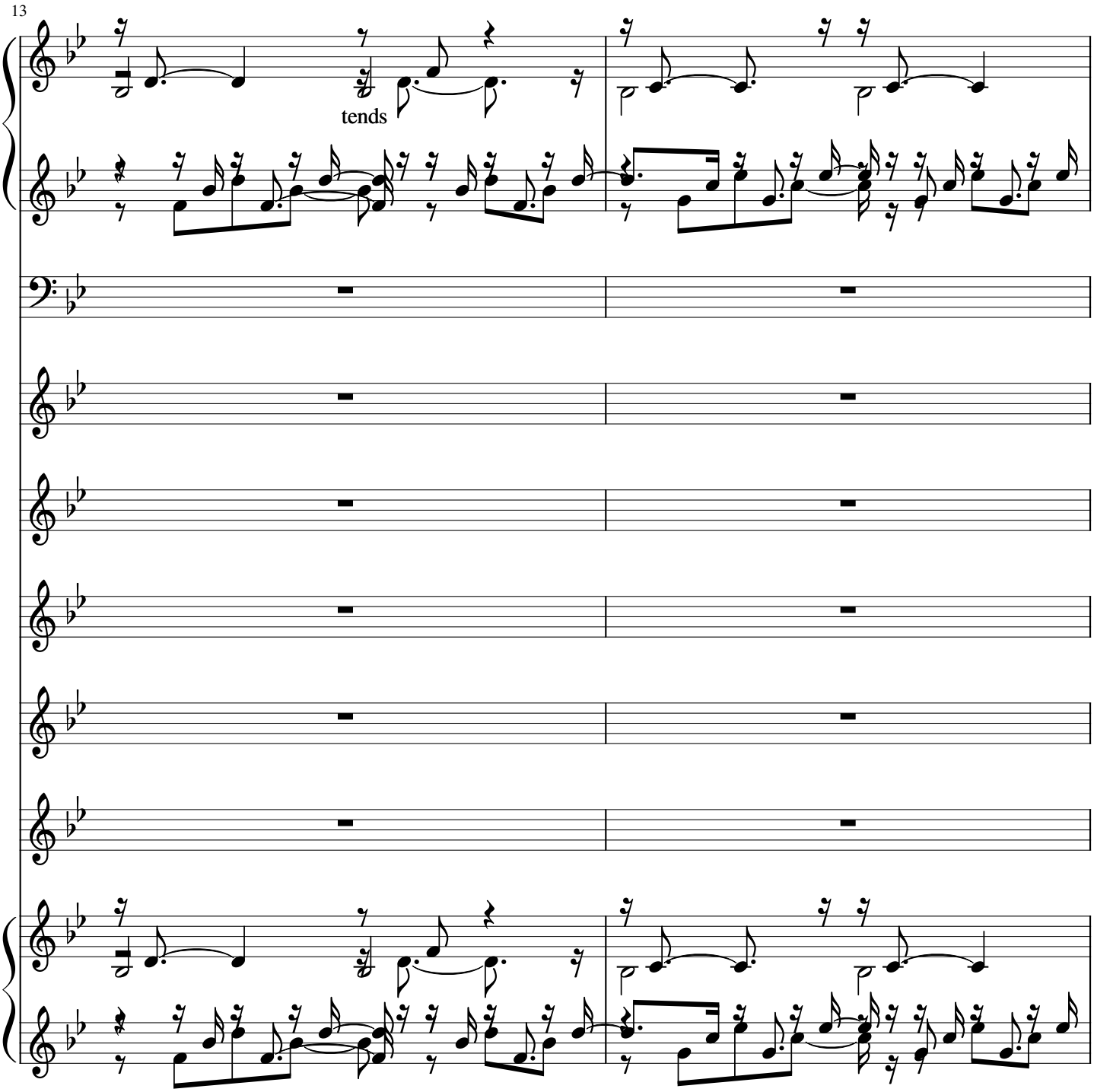
13
tends

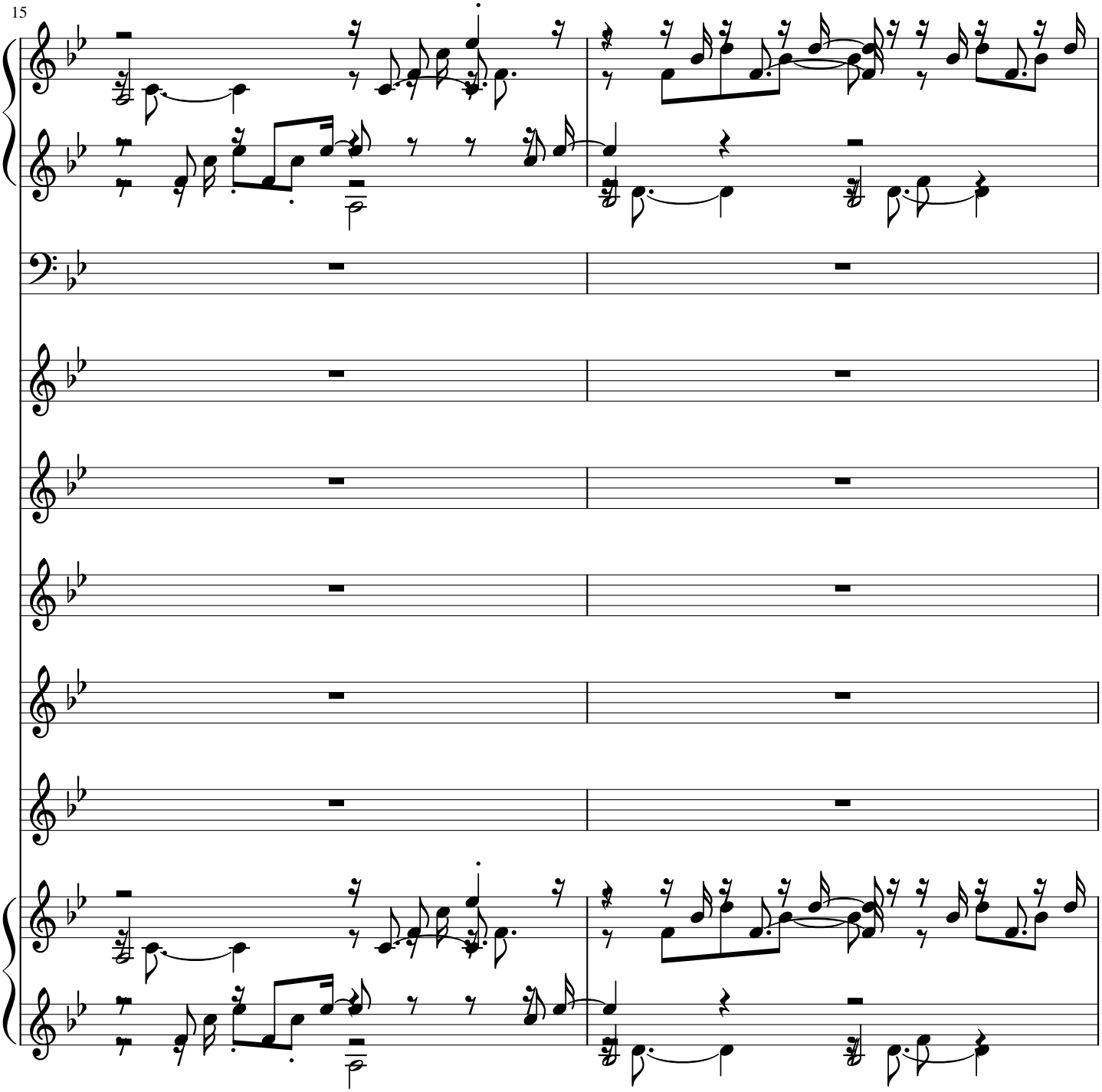
15

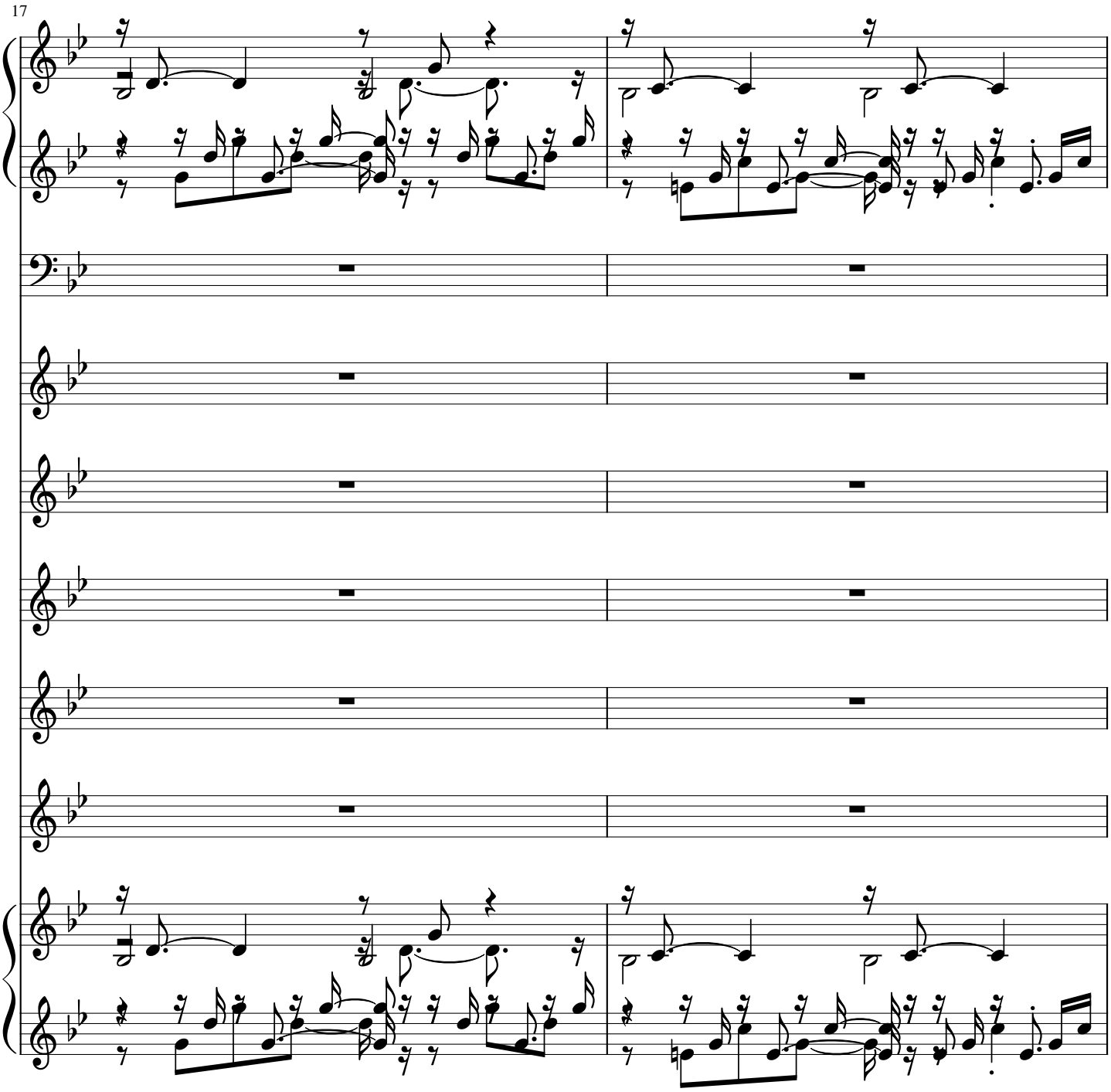
17

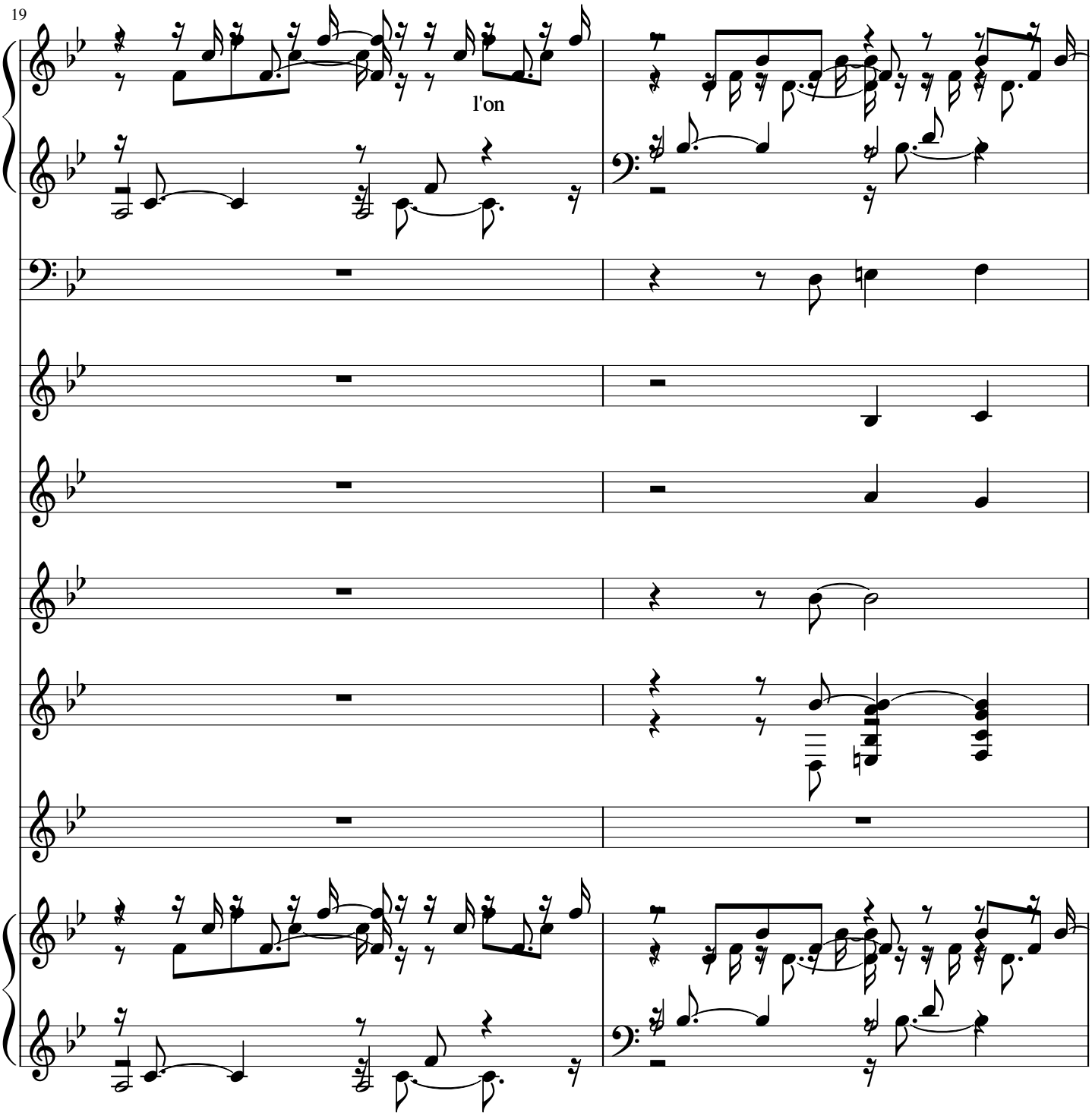
19
l'on

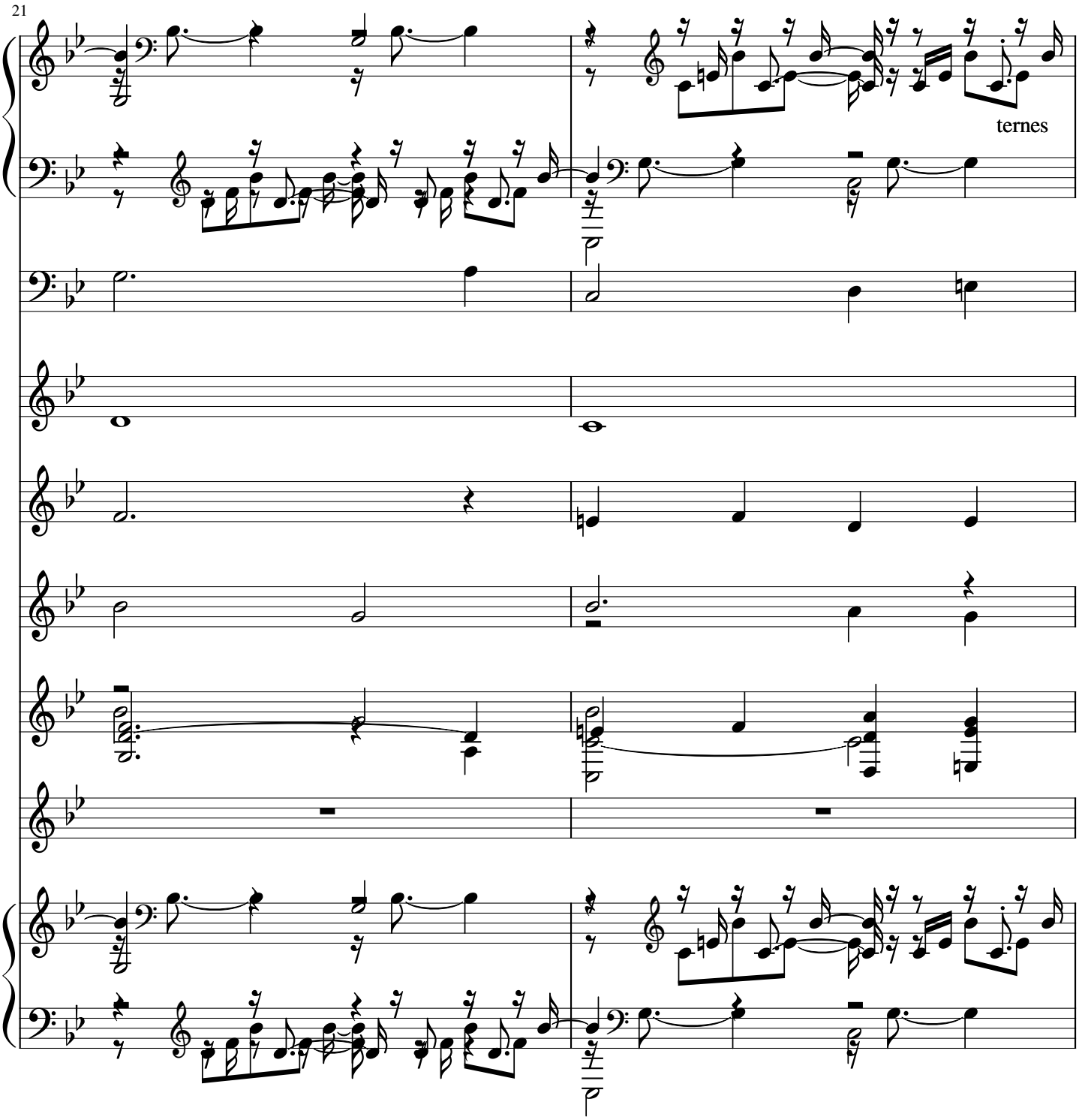
21
ternes

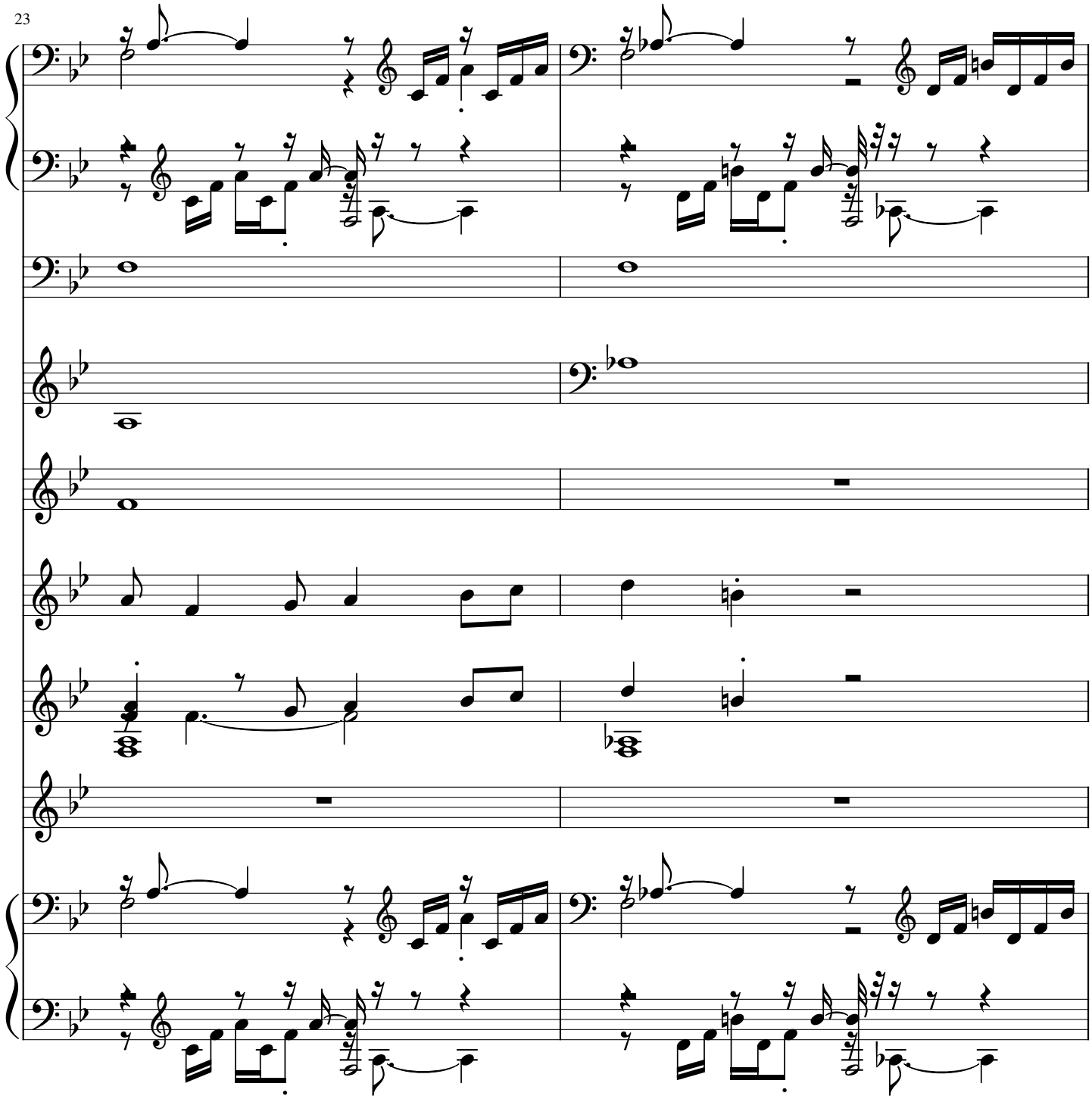
23

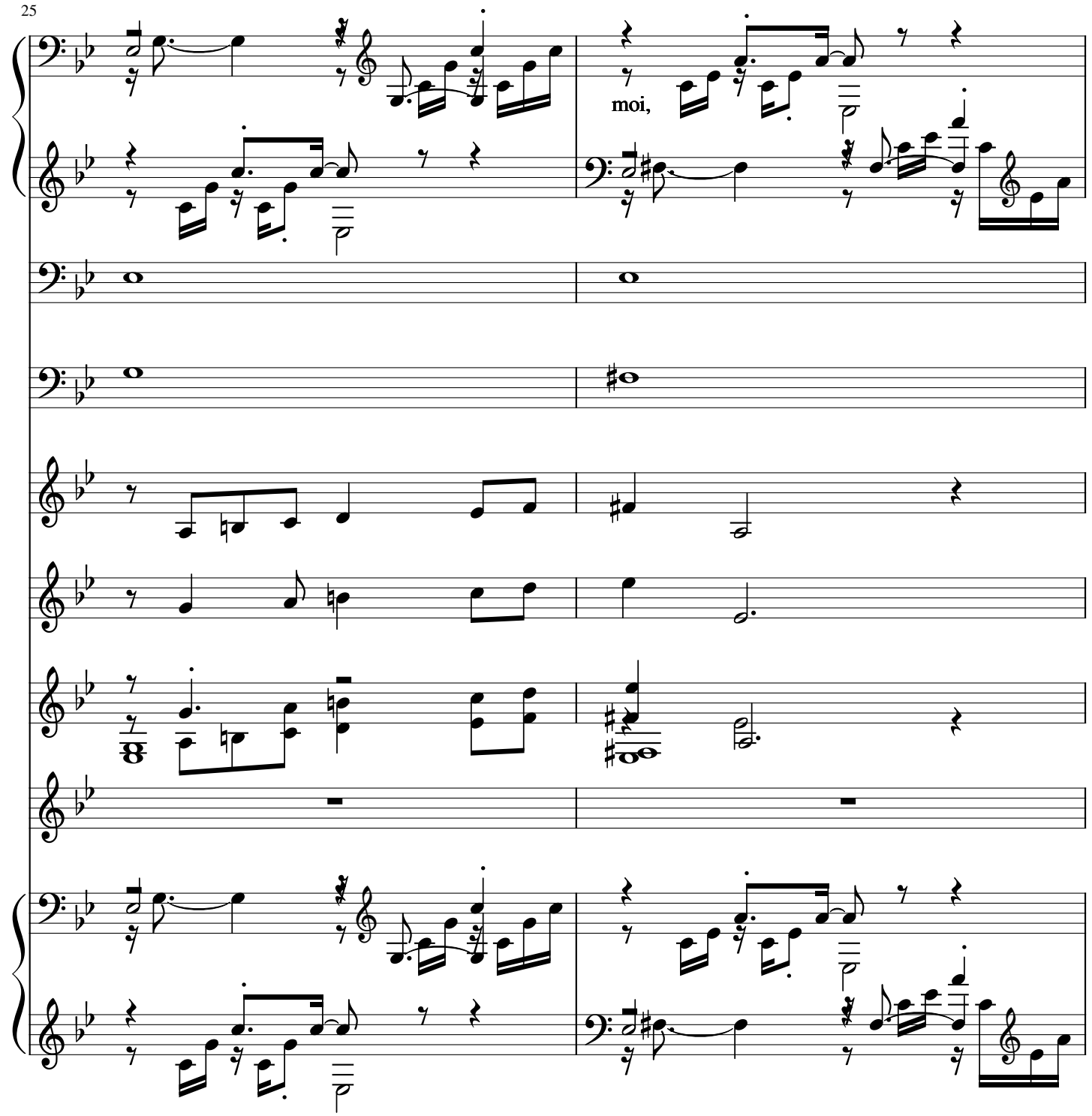
25
moi,

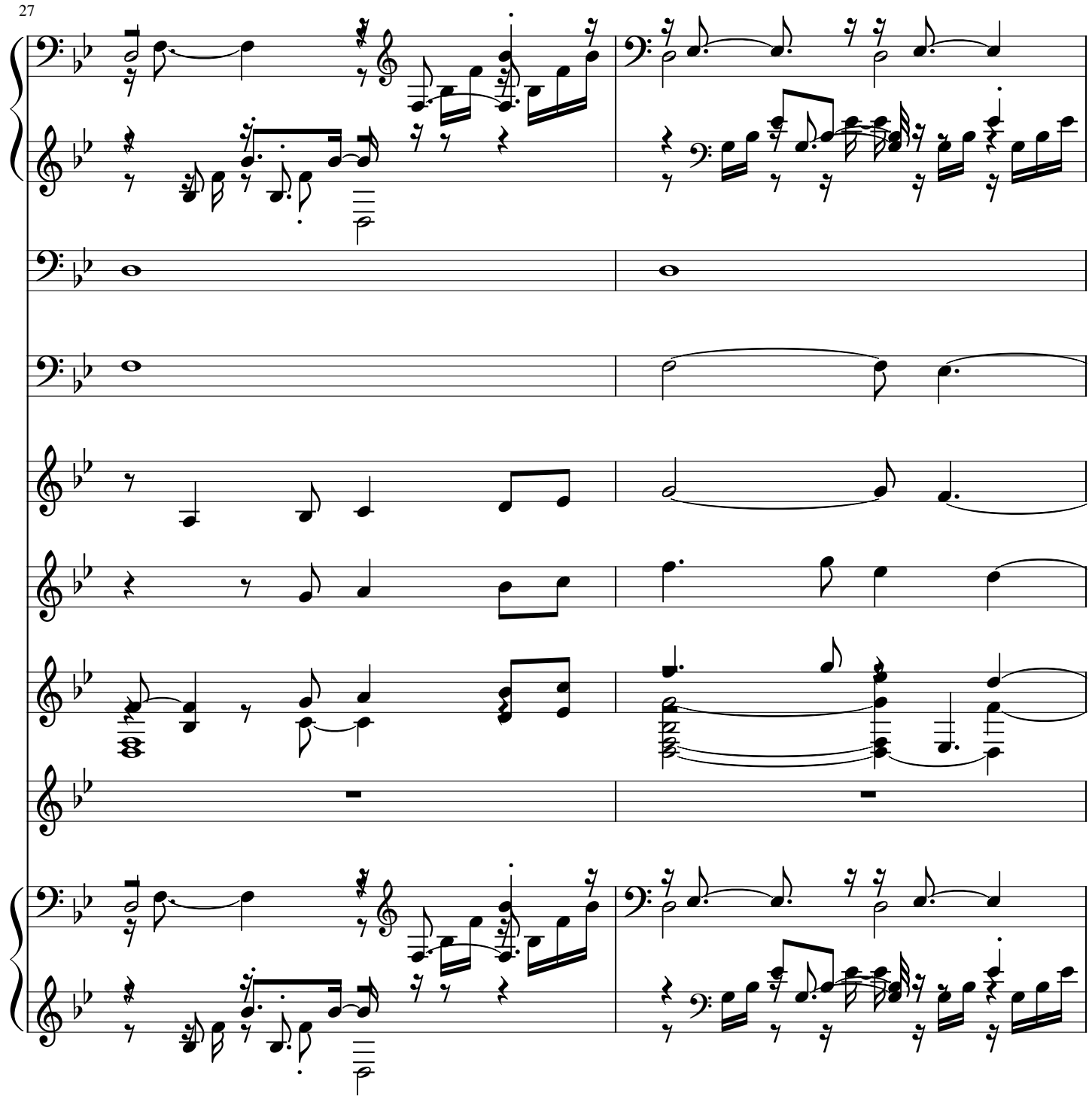

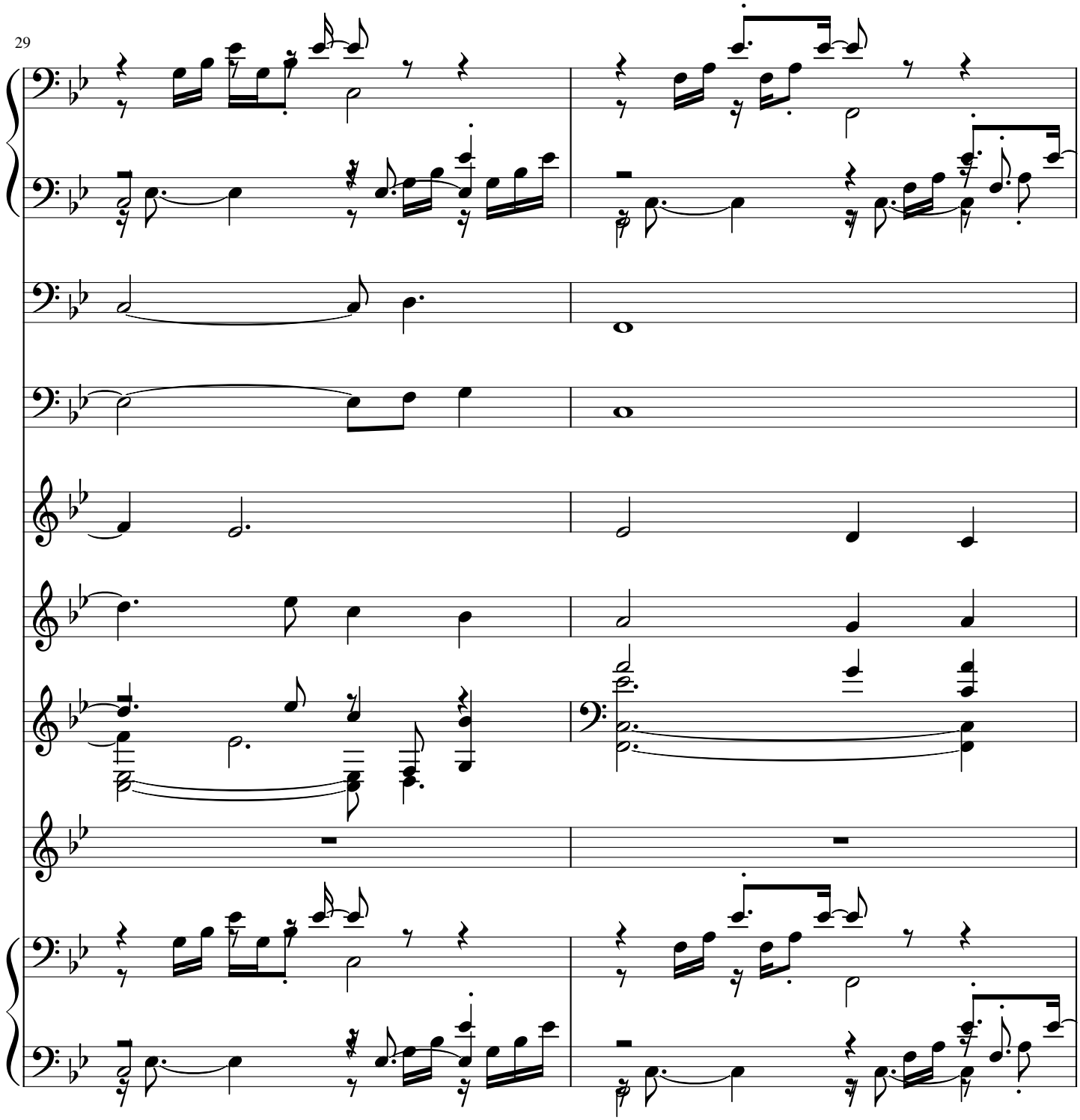
29

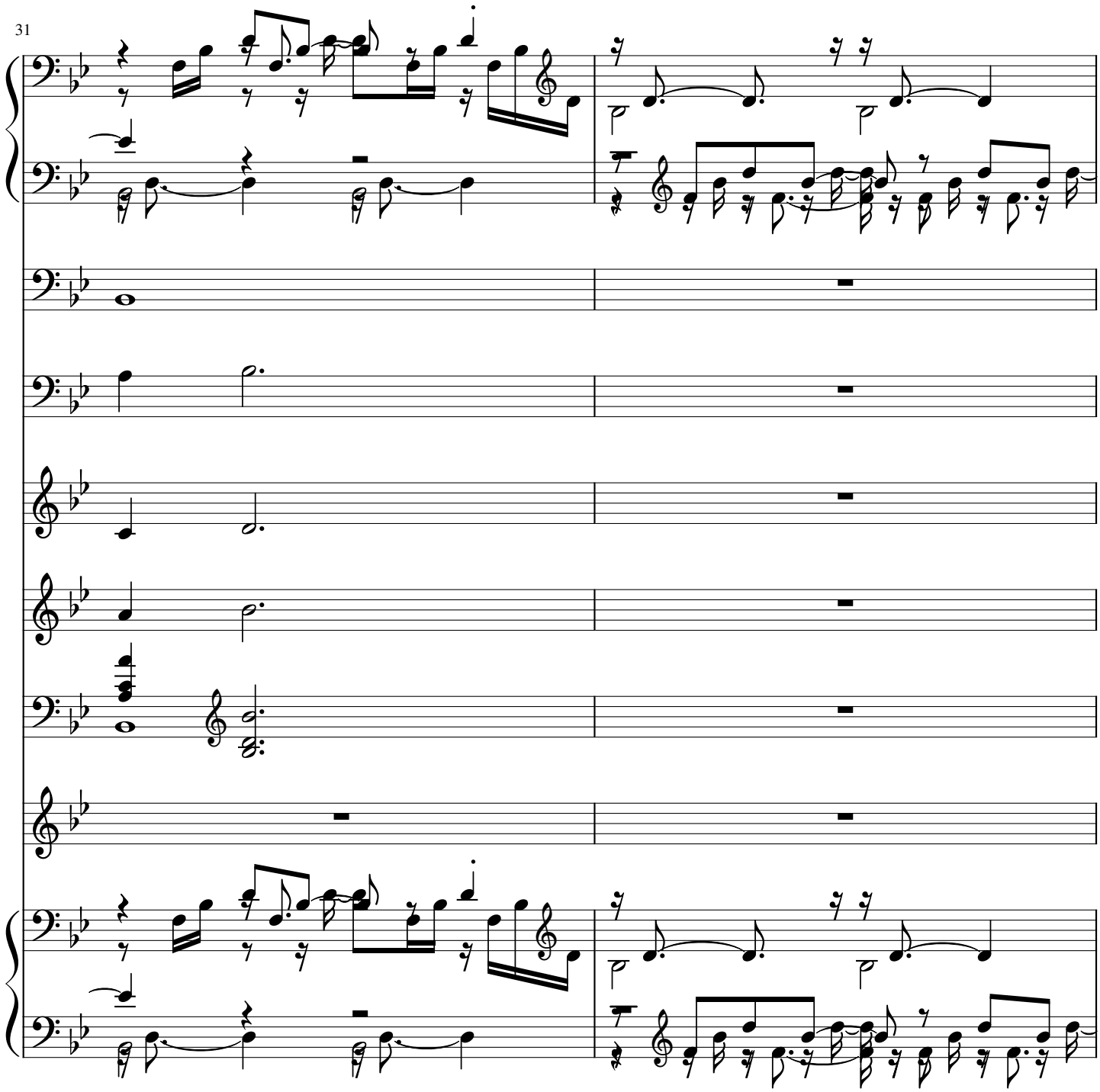
31

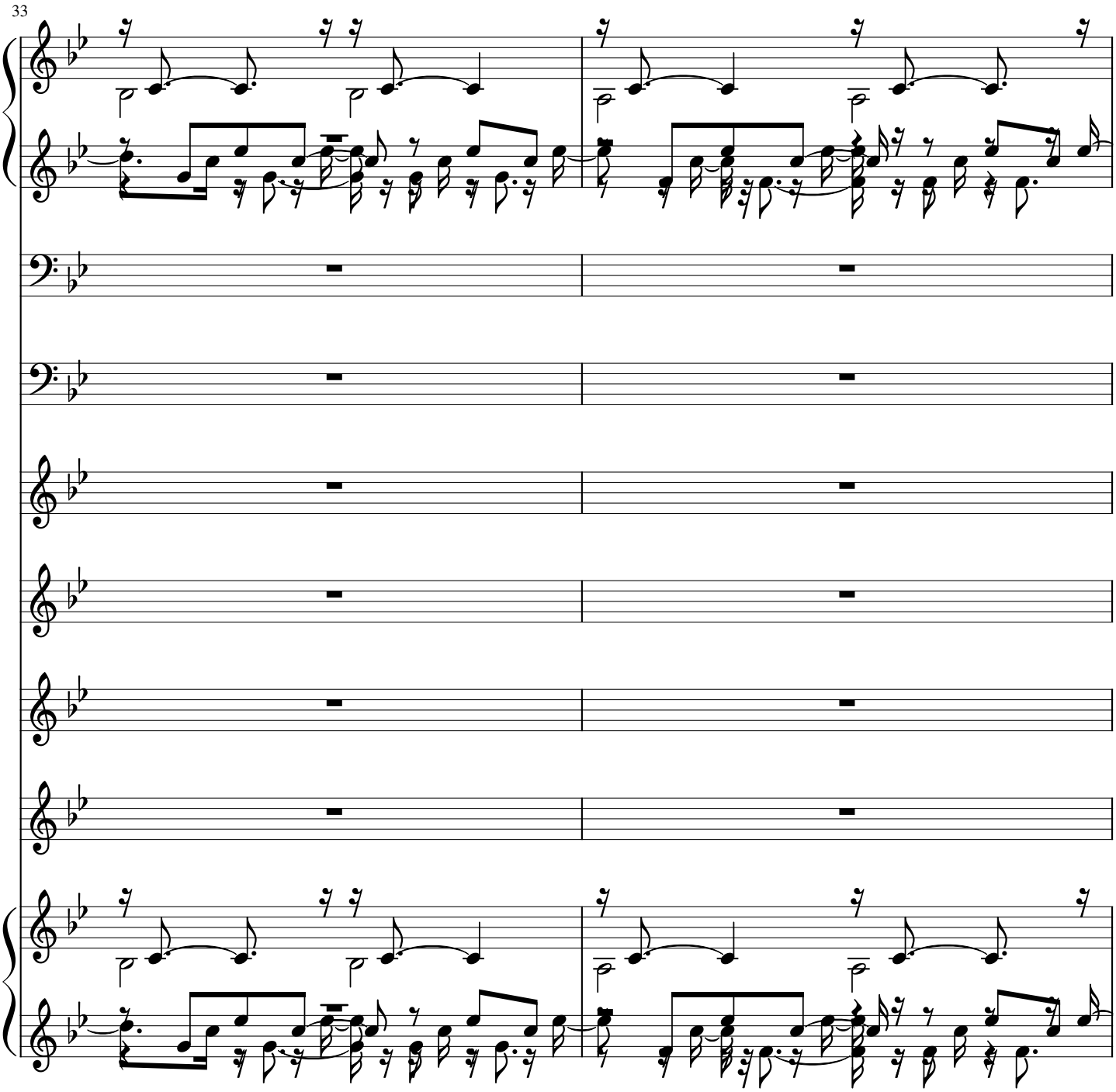
33

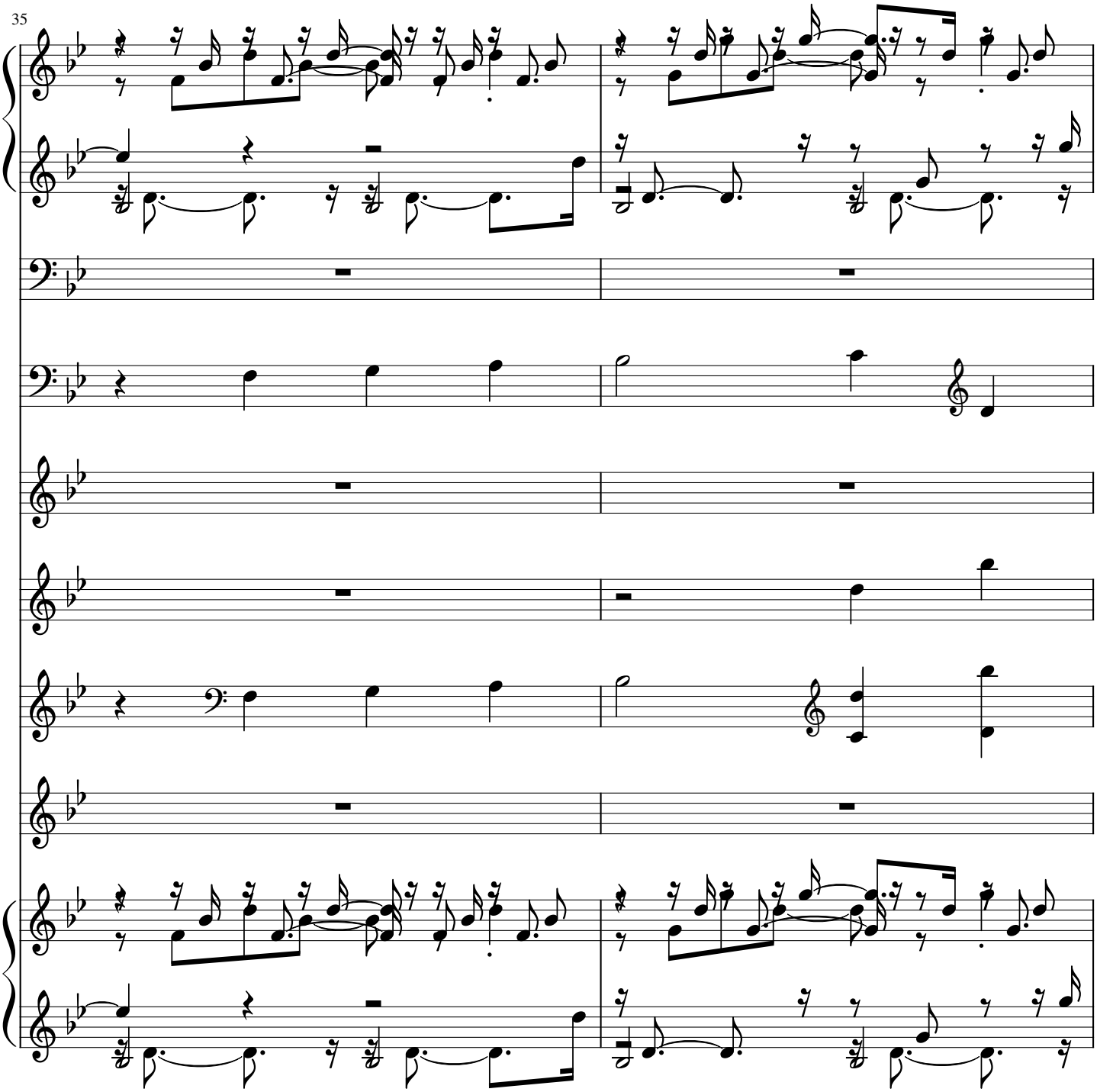
35

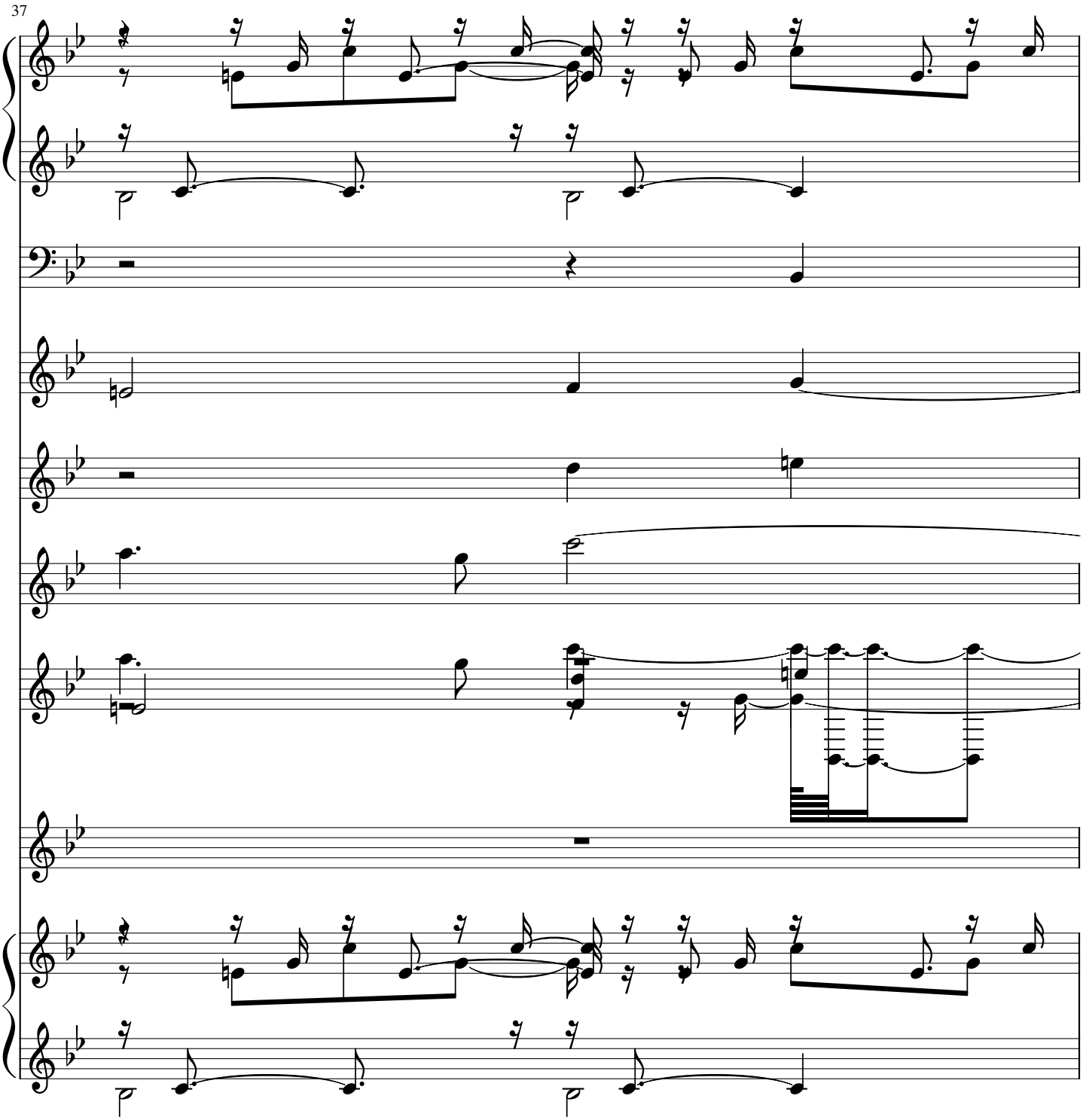
37

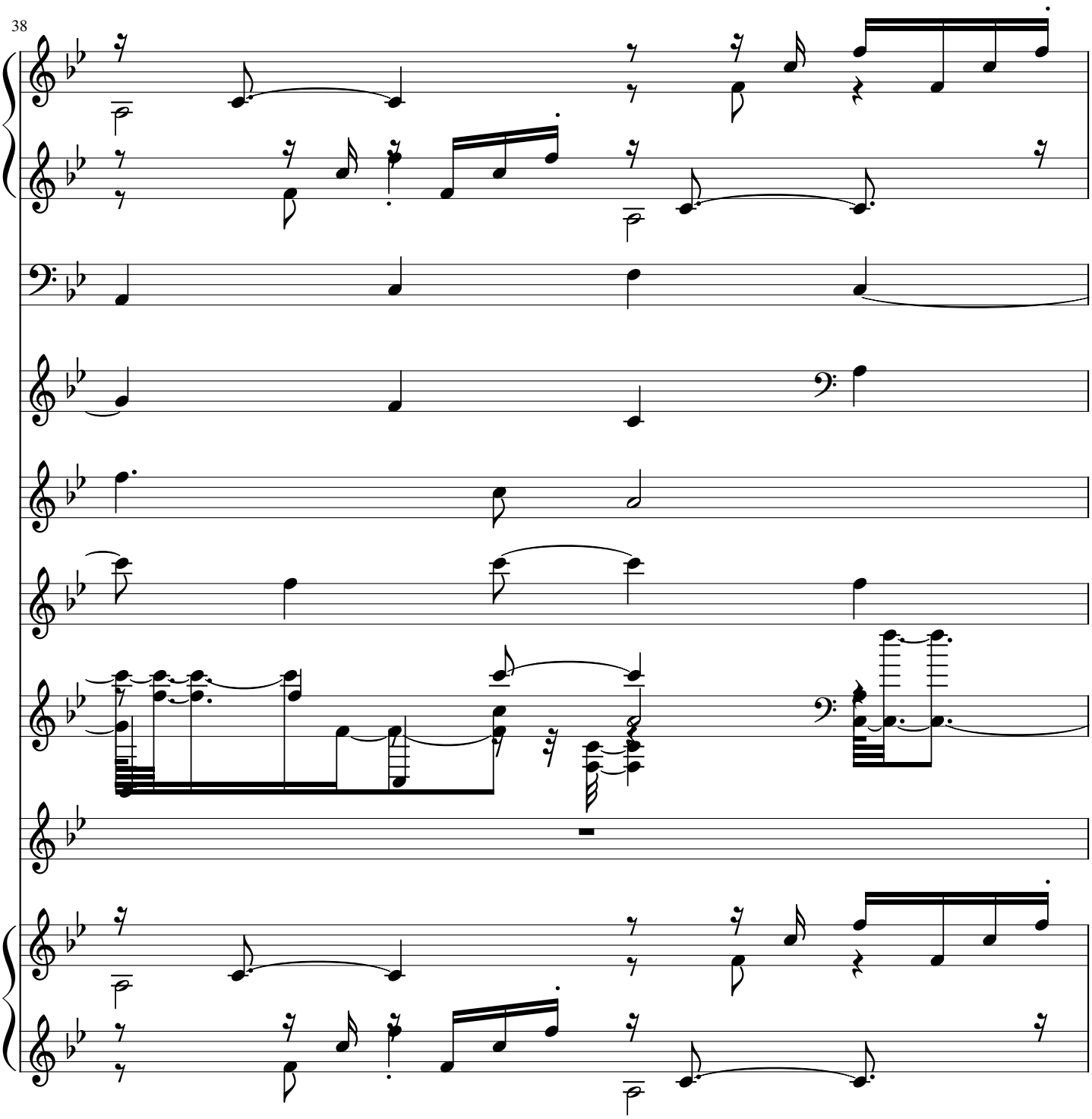
38

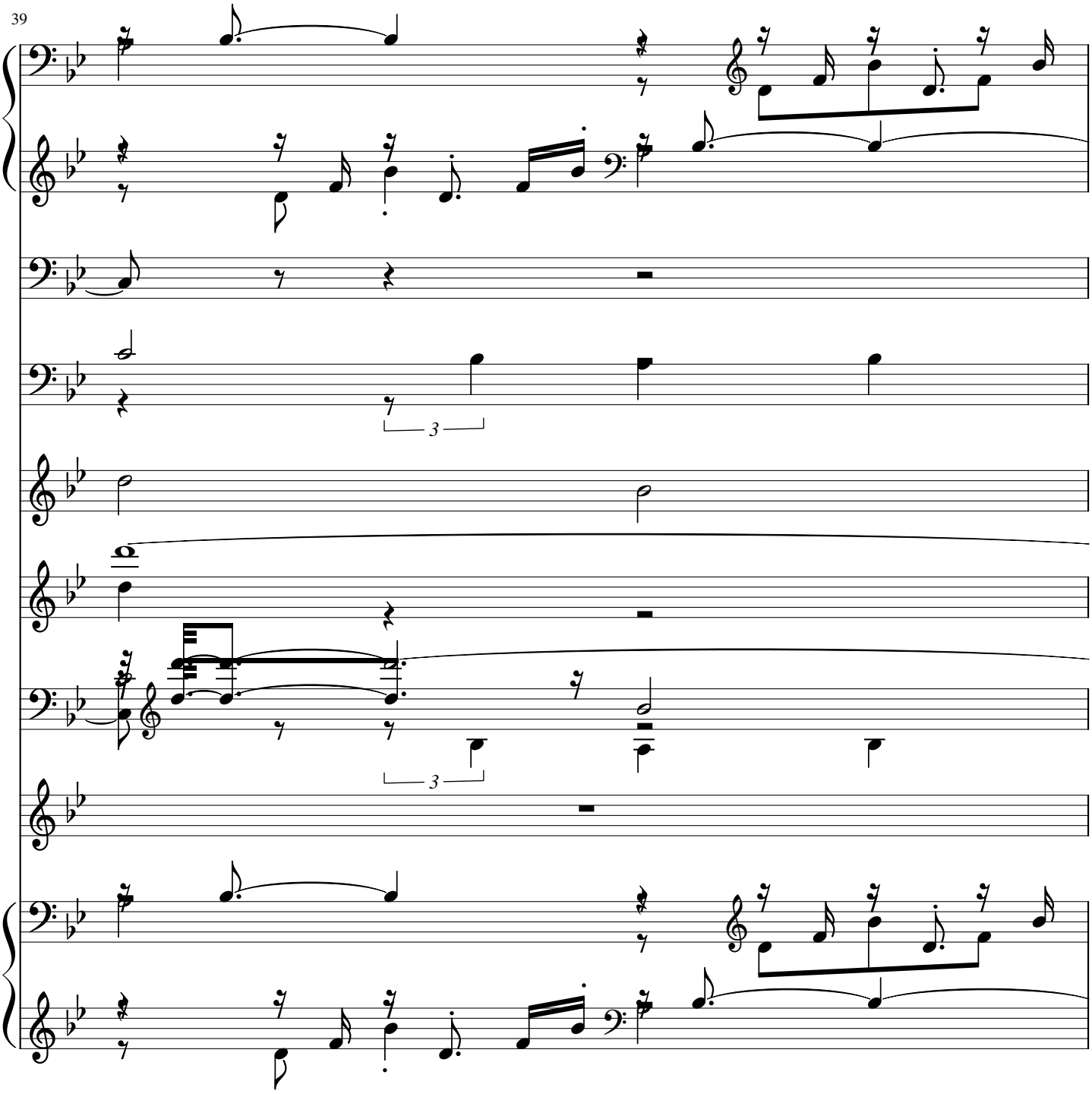
39
3
3

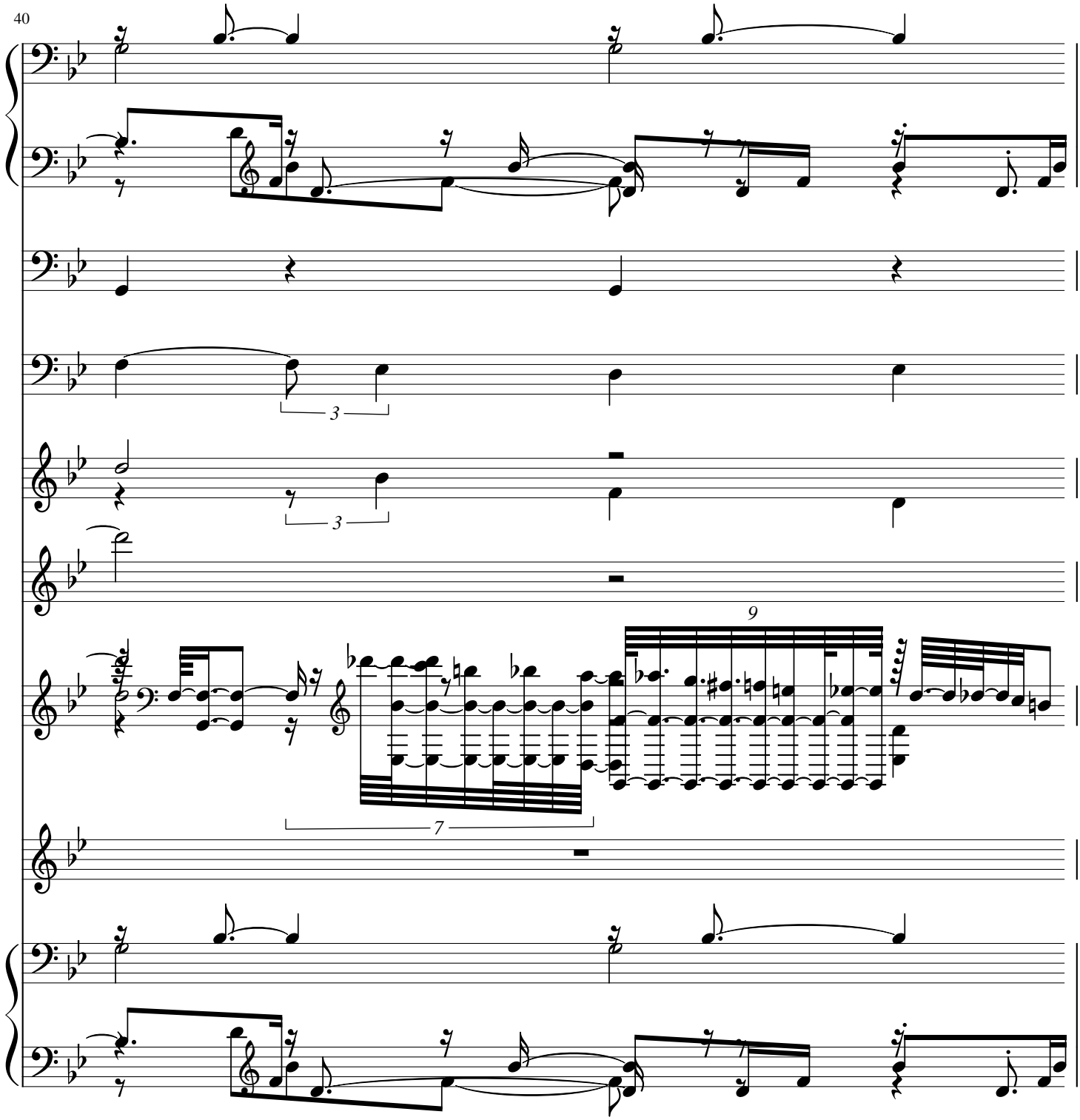
40
3
3
9
7

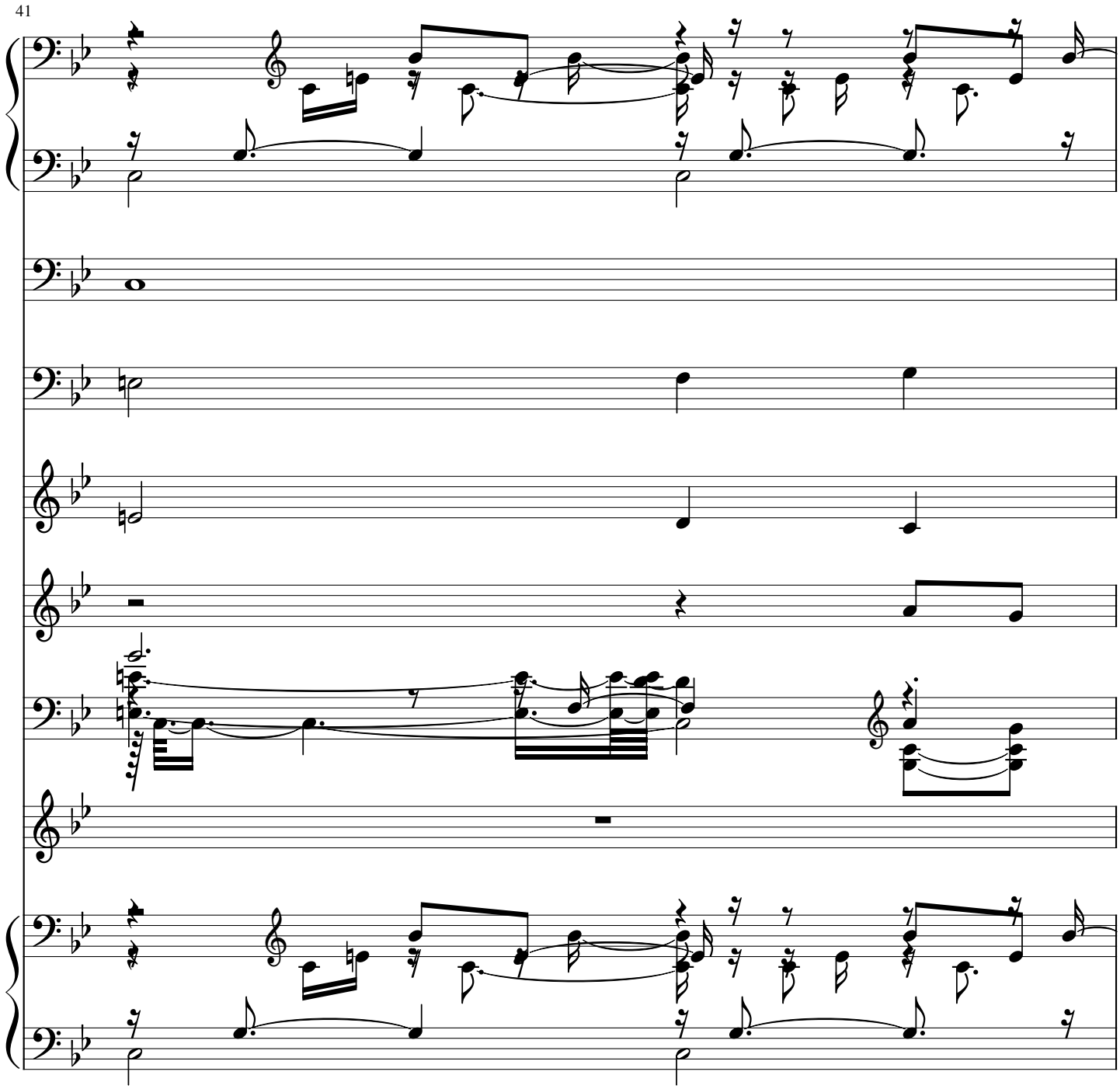
41

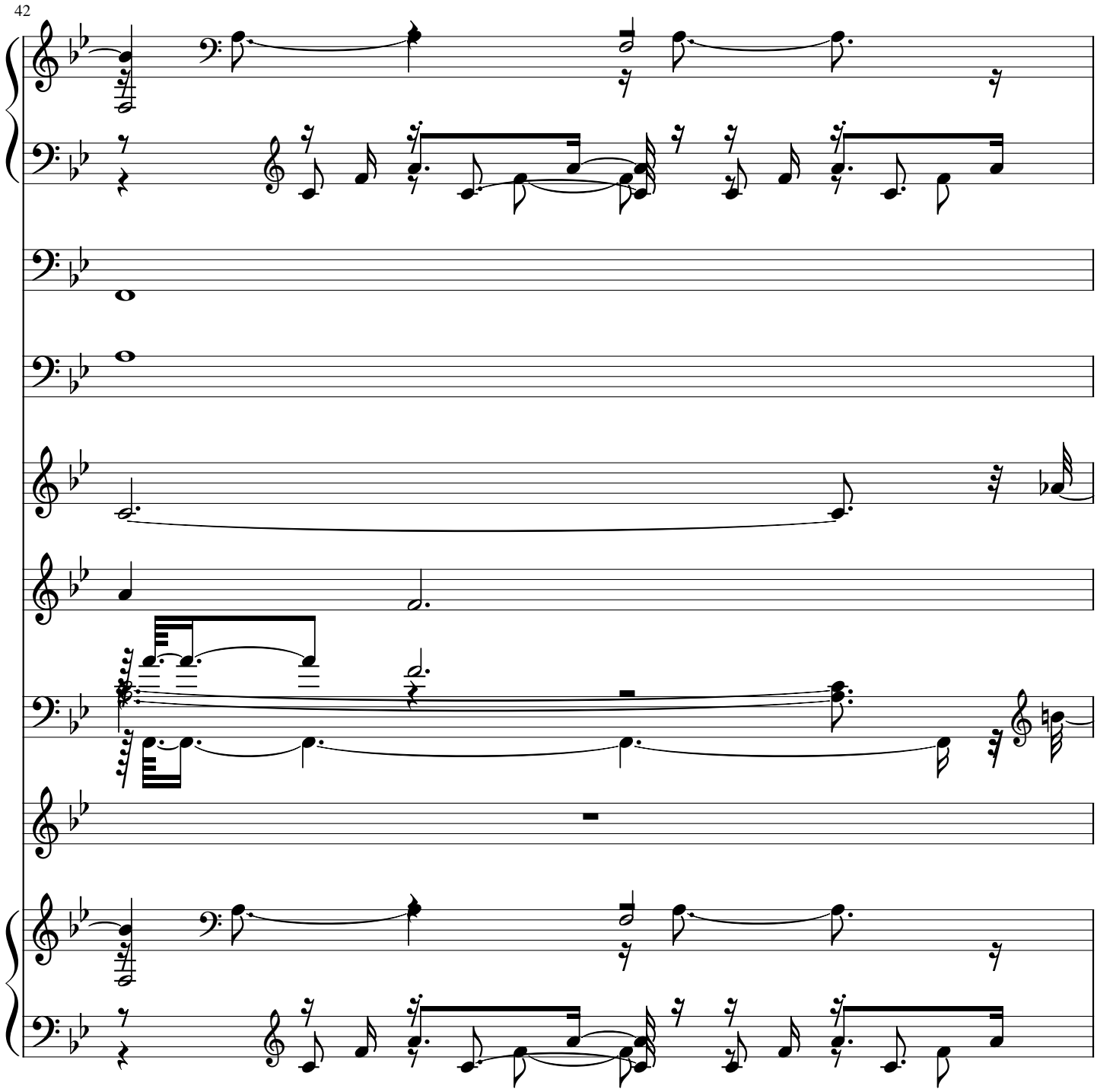
42

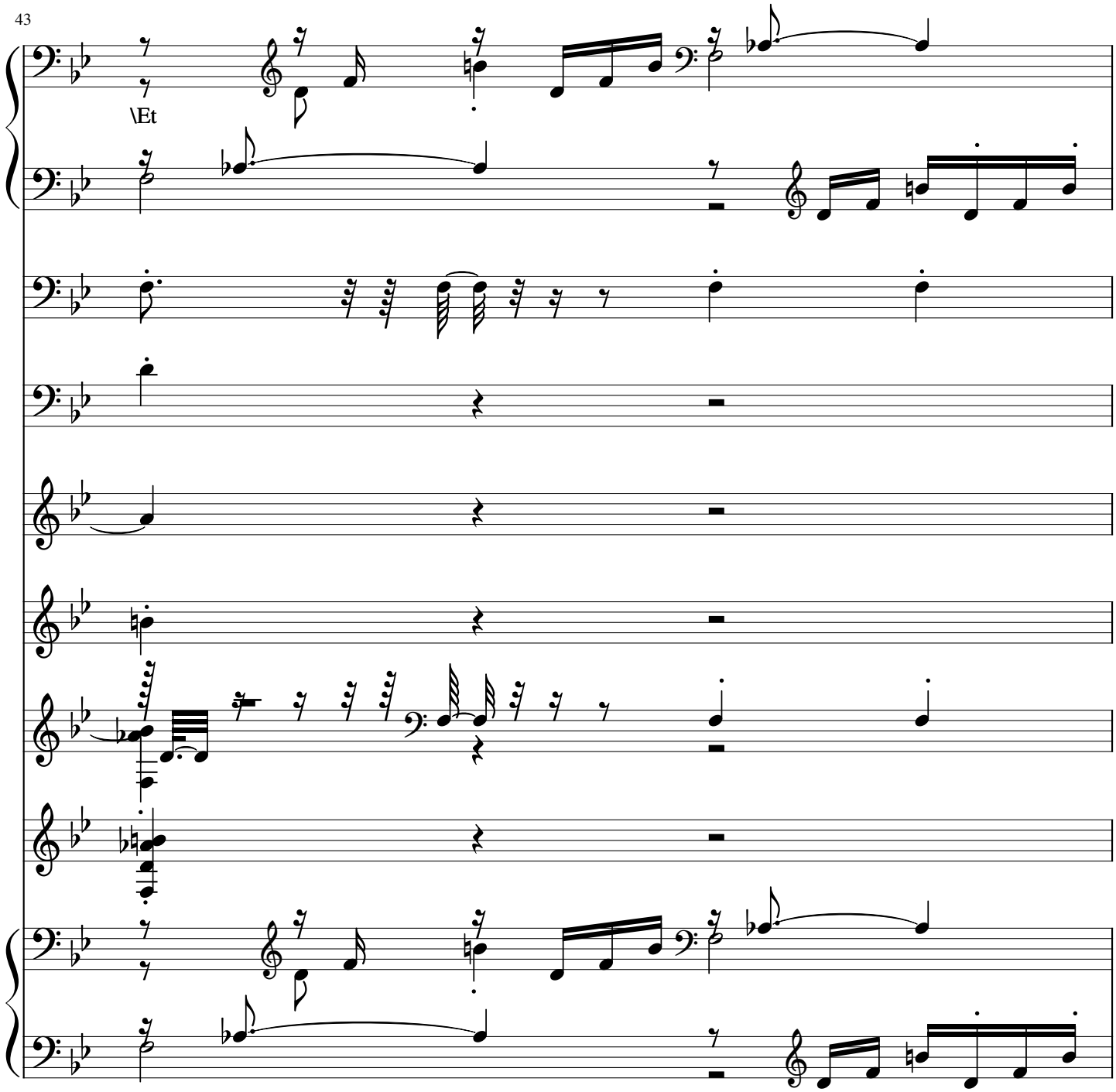
43
\Et

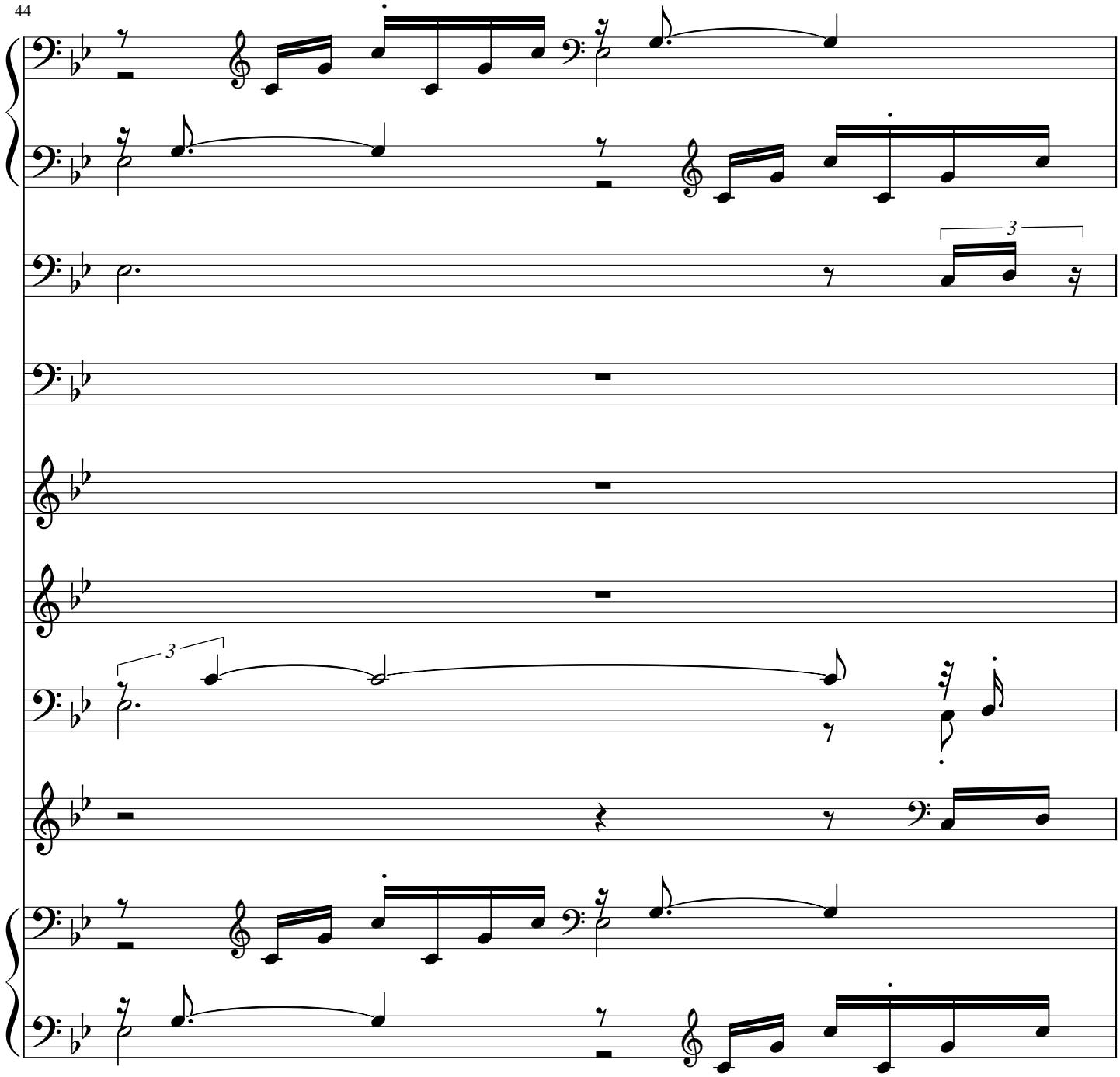
3
3

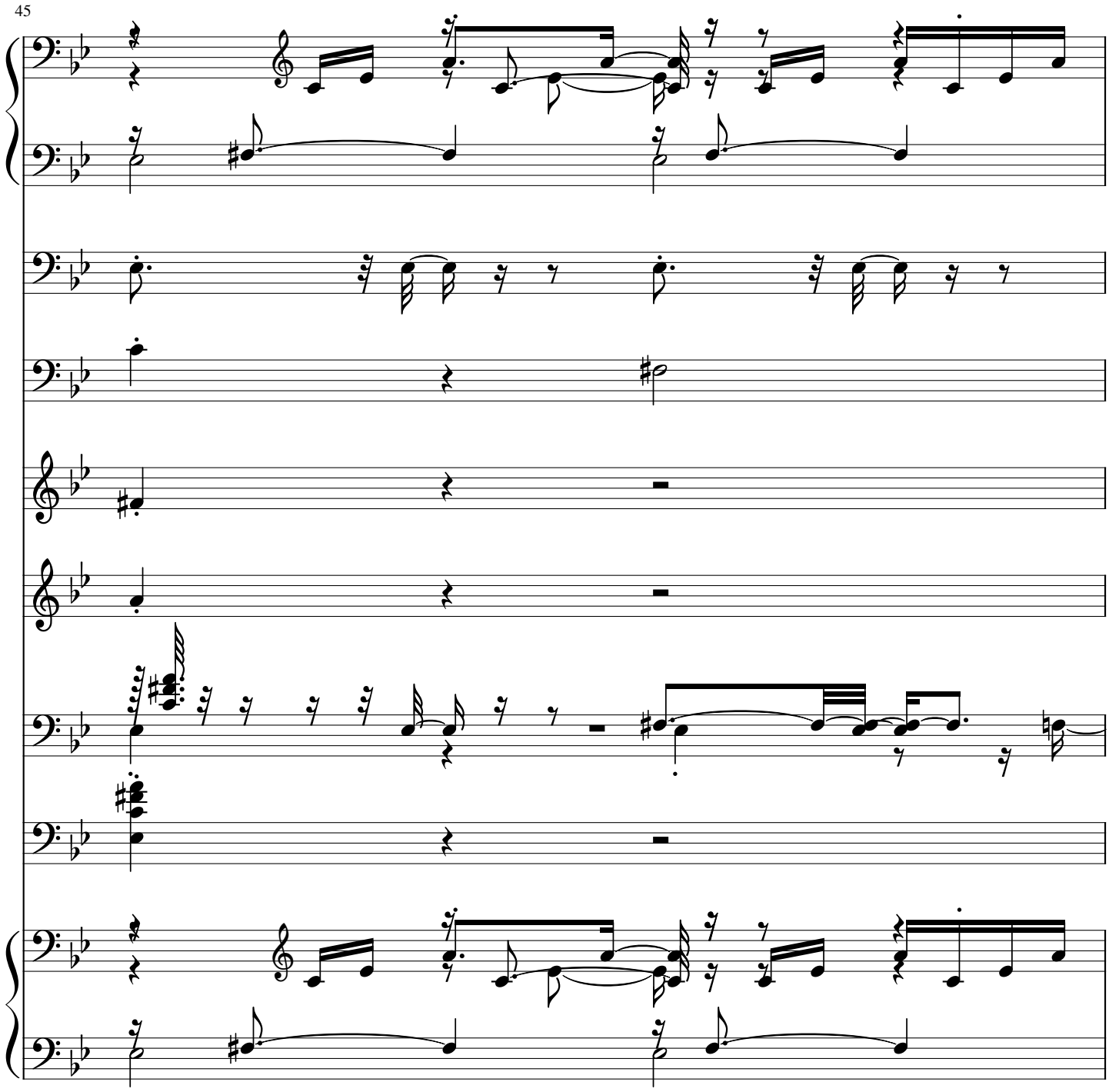
45

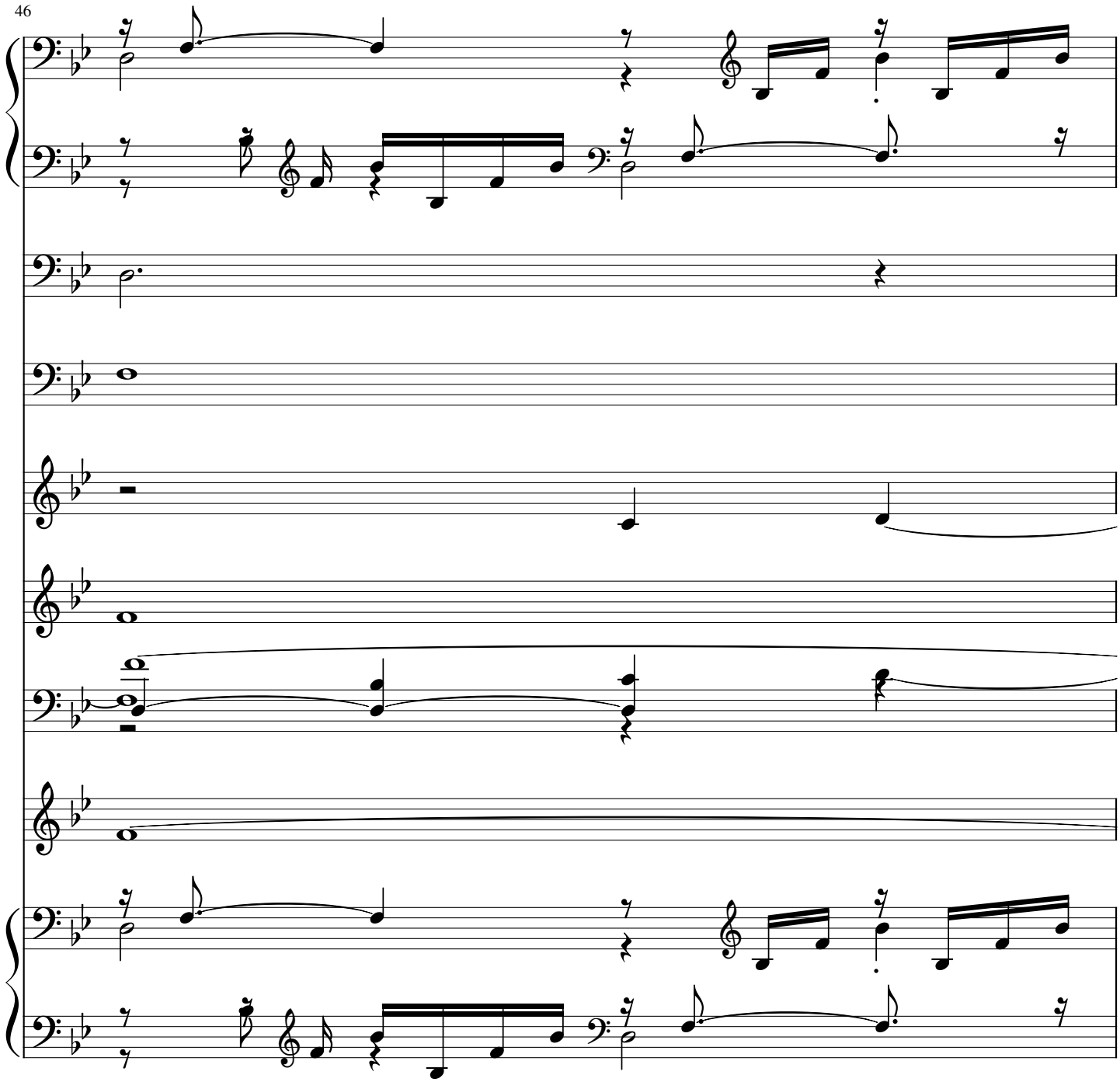
46

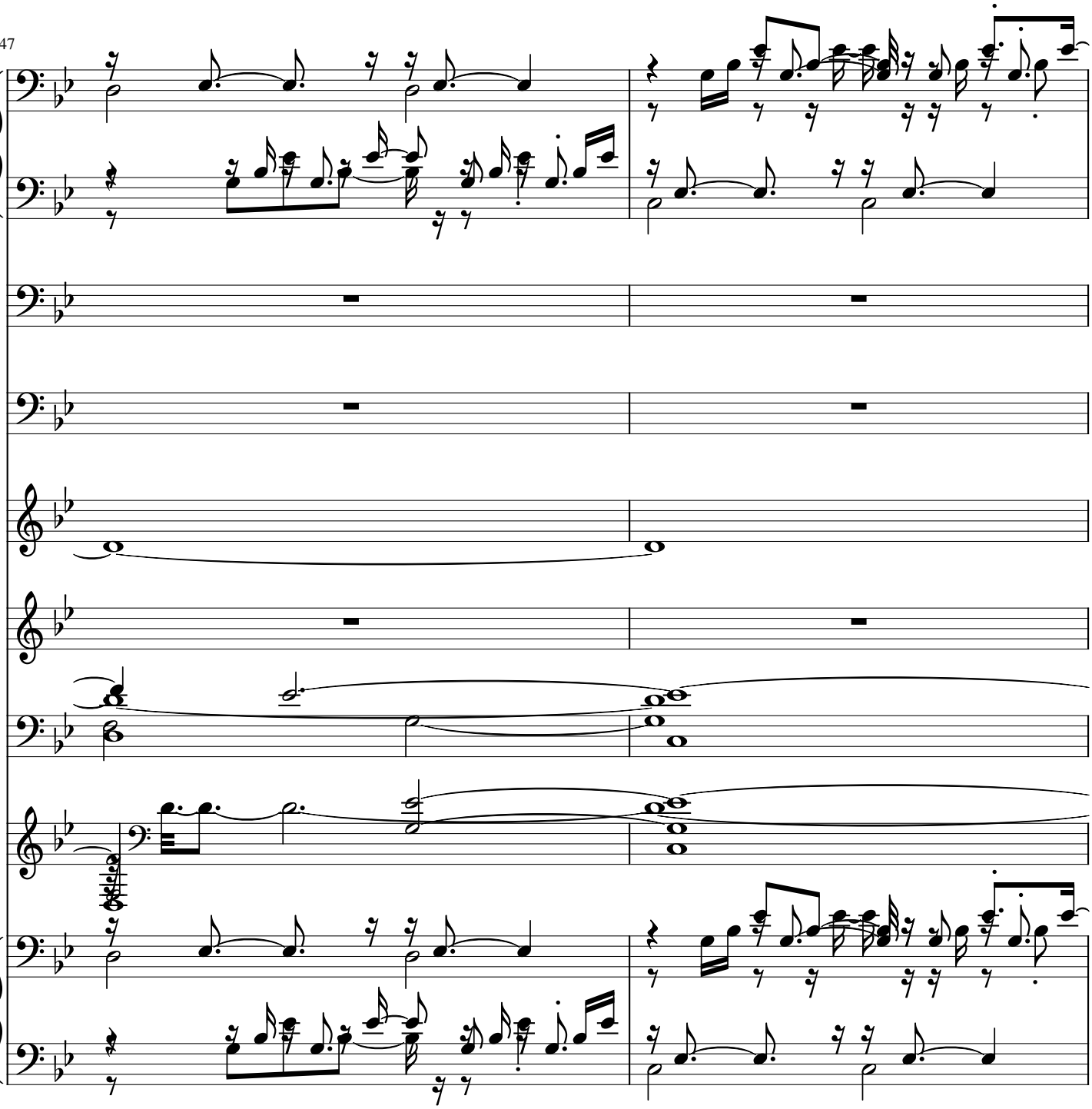
47

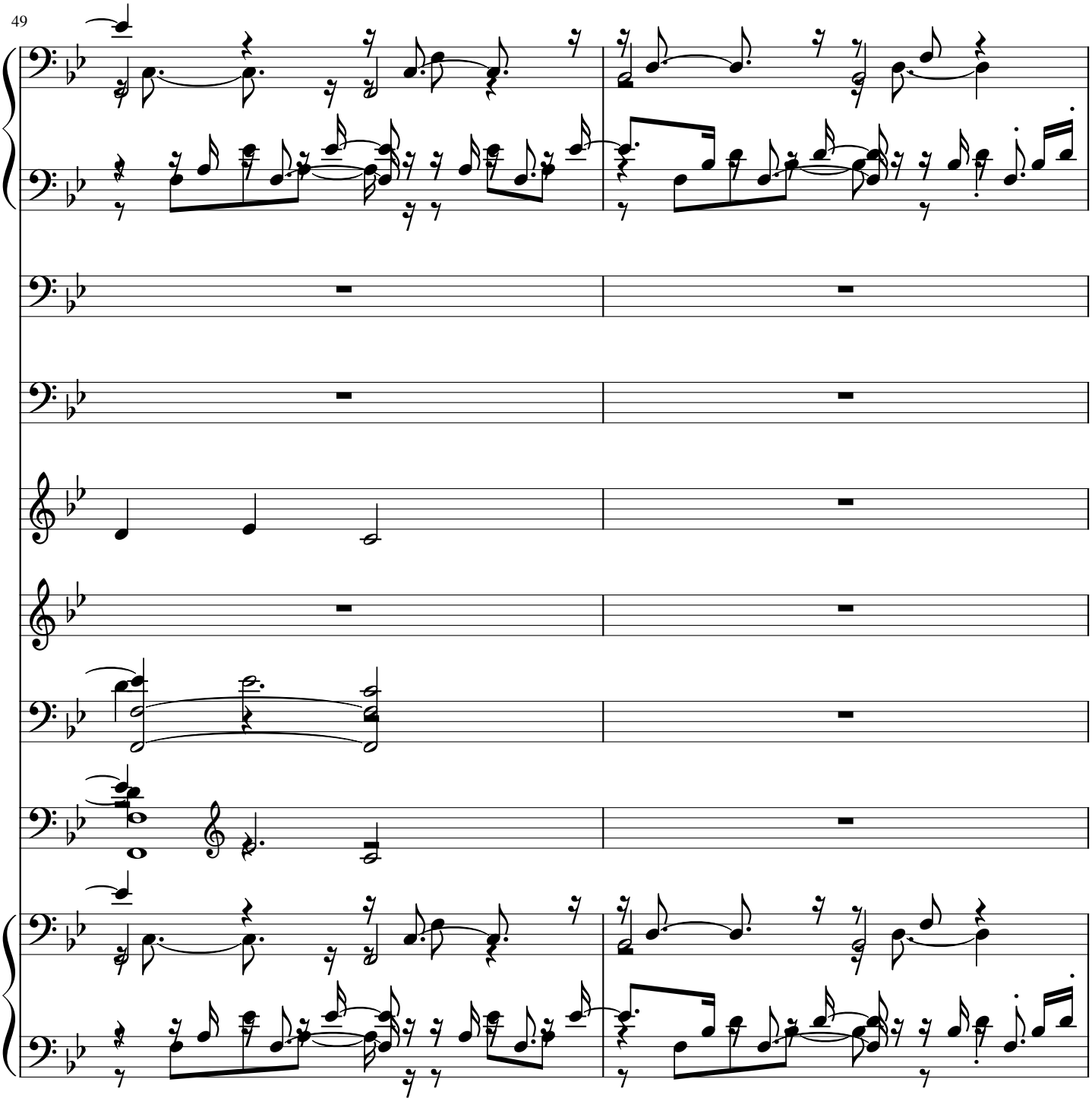
49

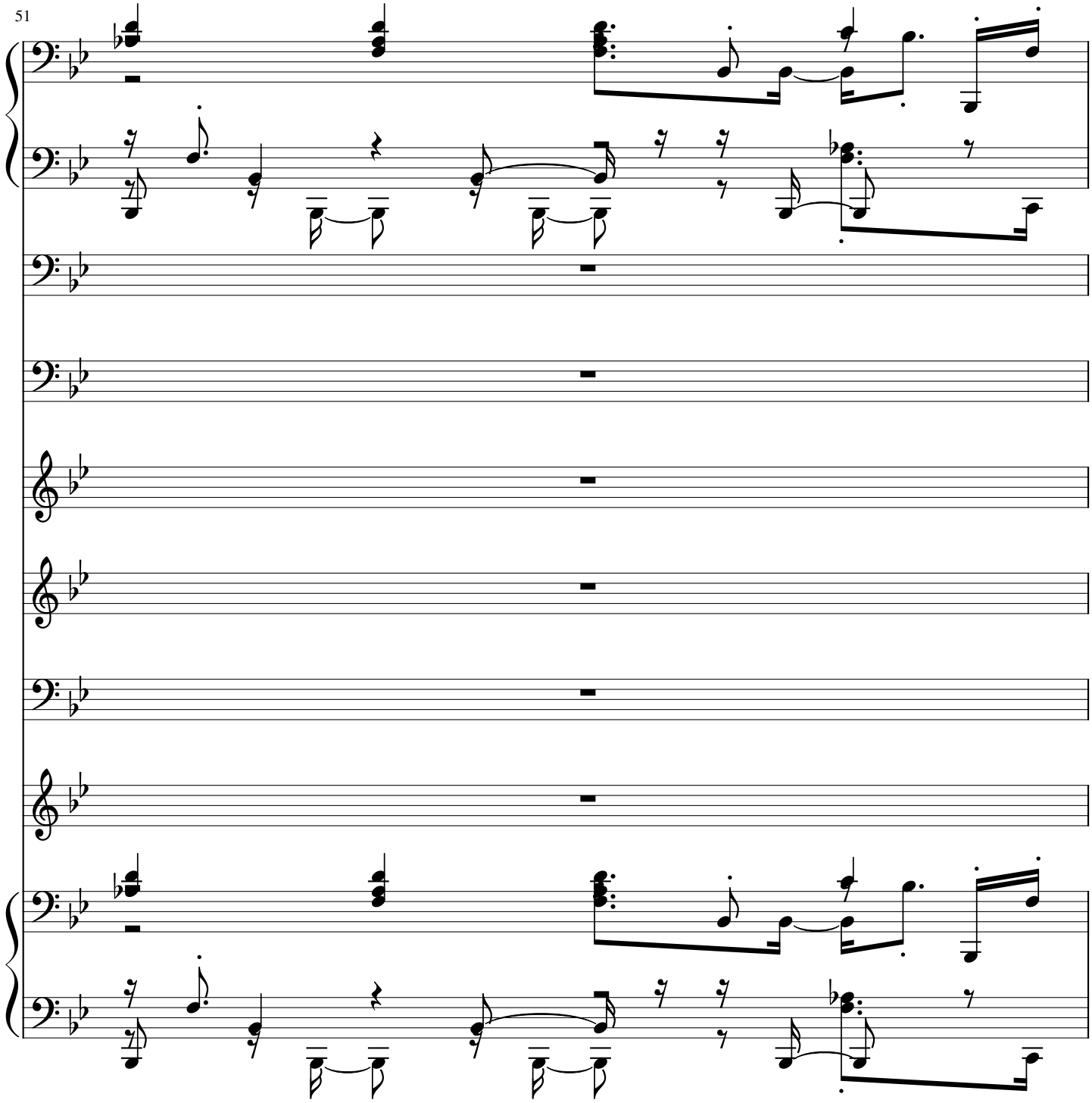
51

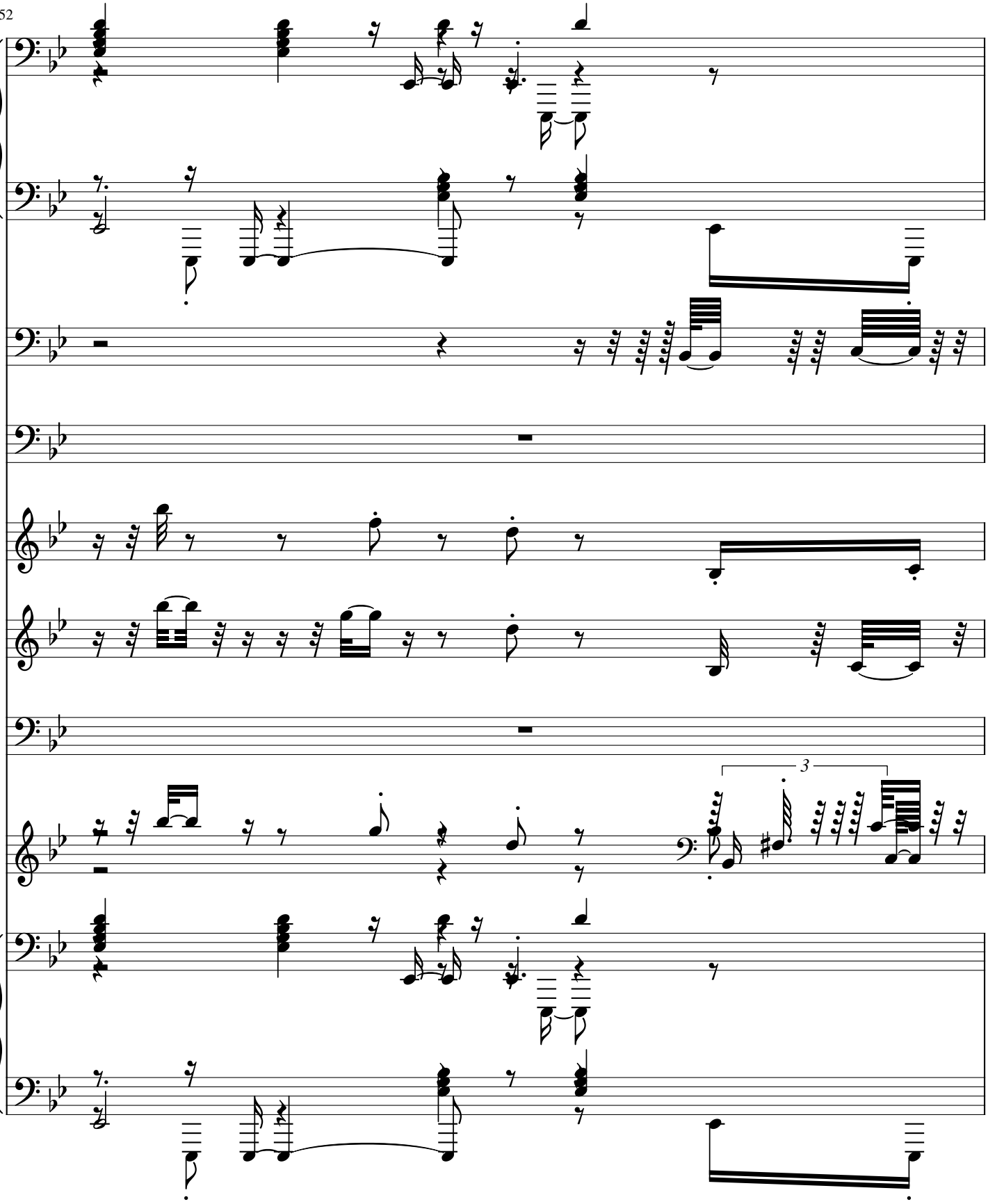
52
3

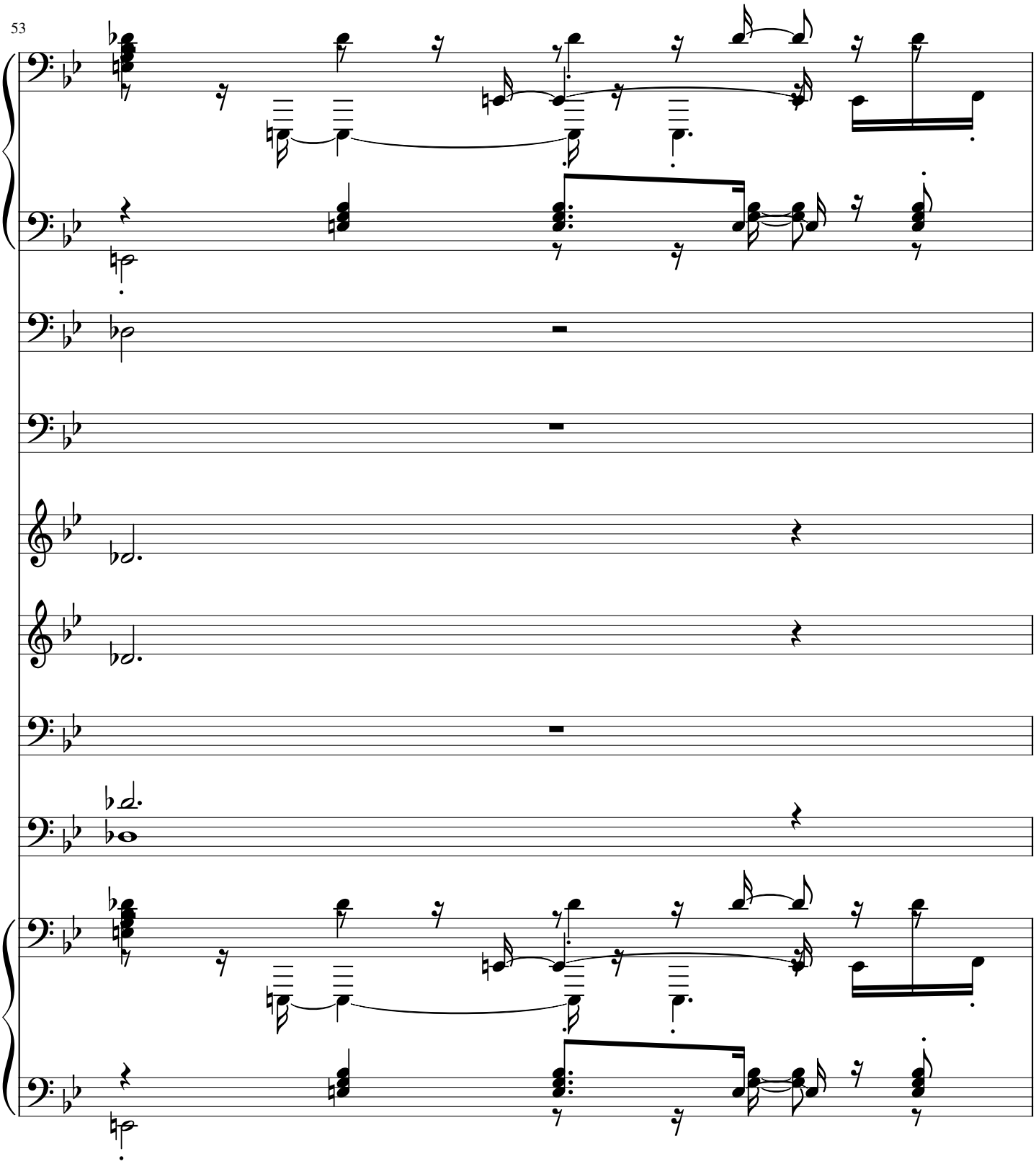
53

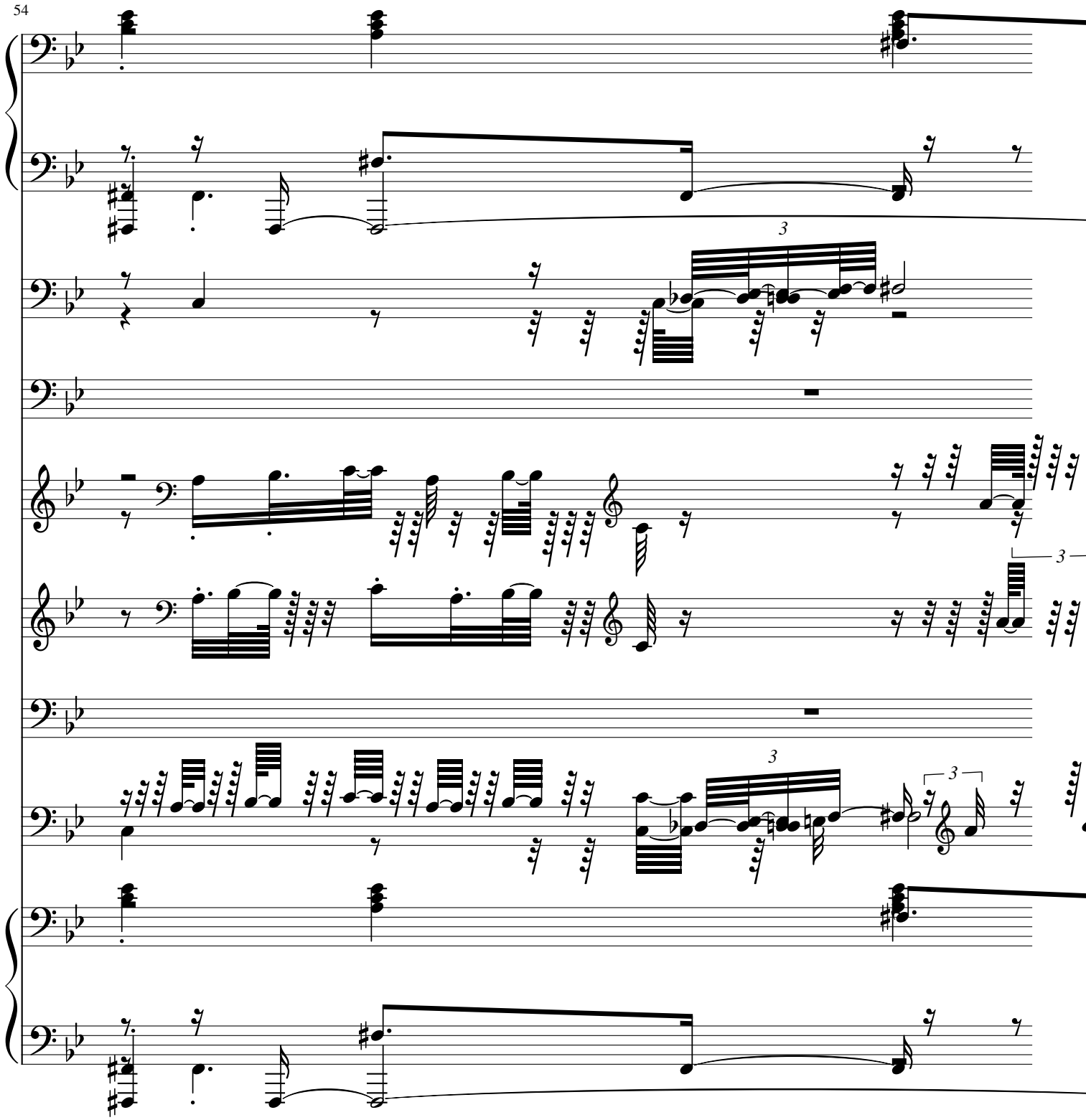
3
3
3
3
3

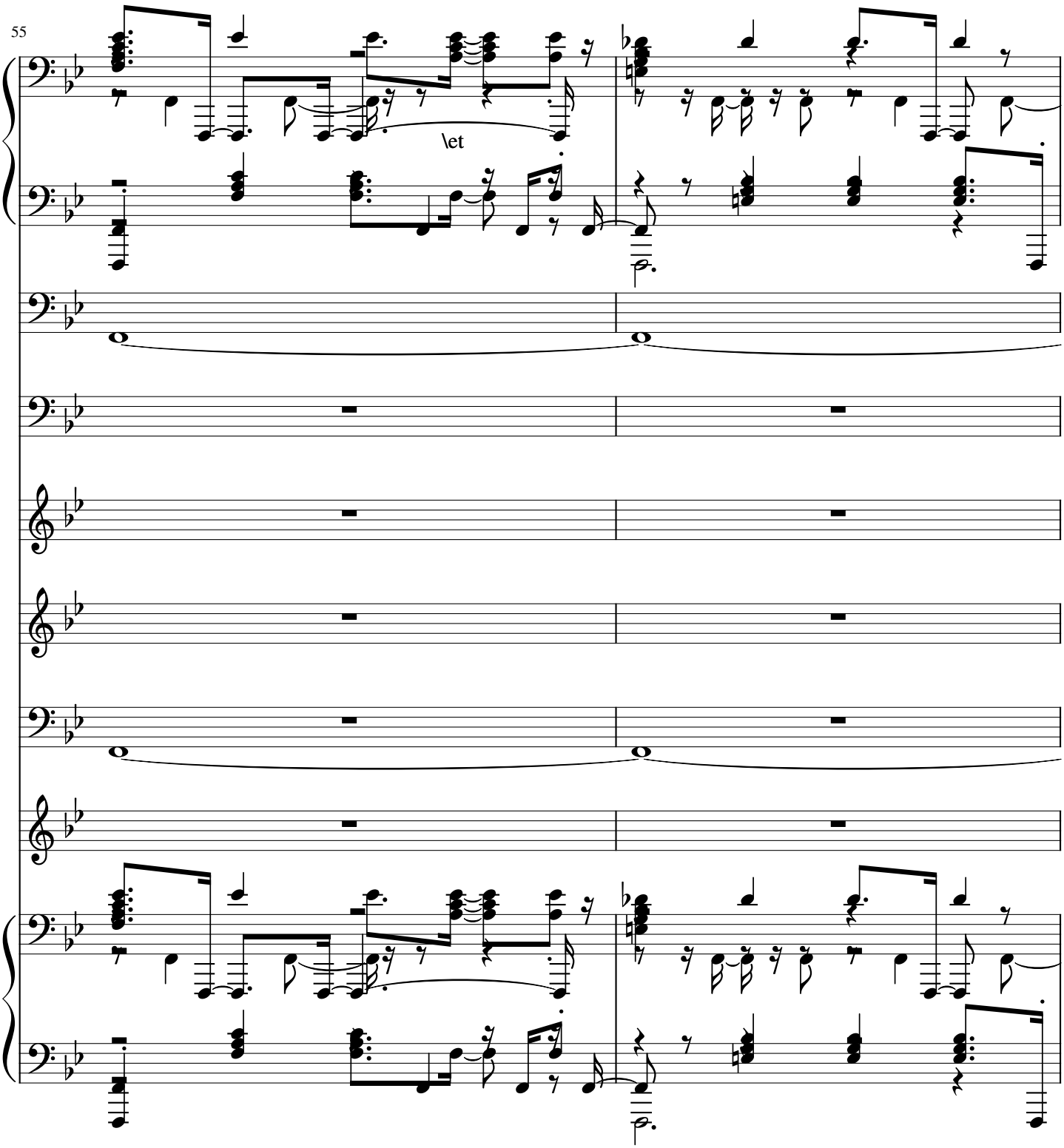
55
\et

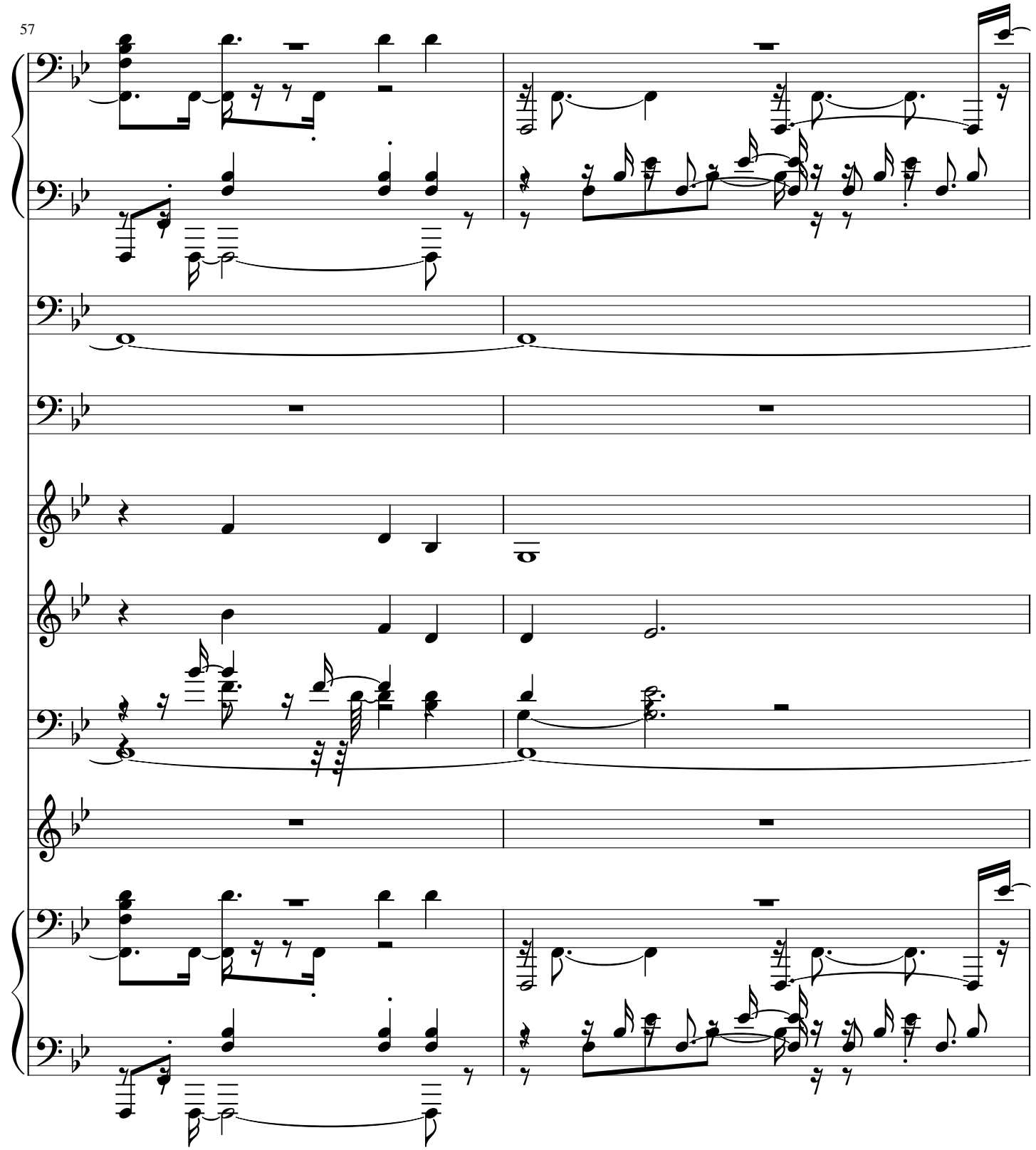
57

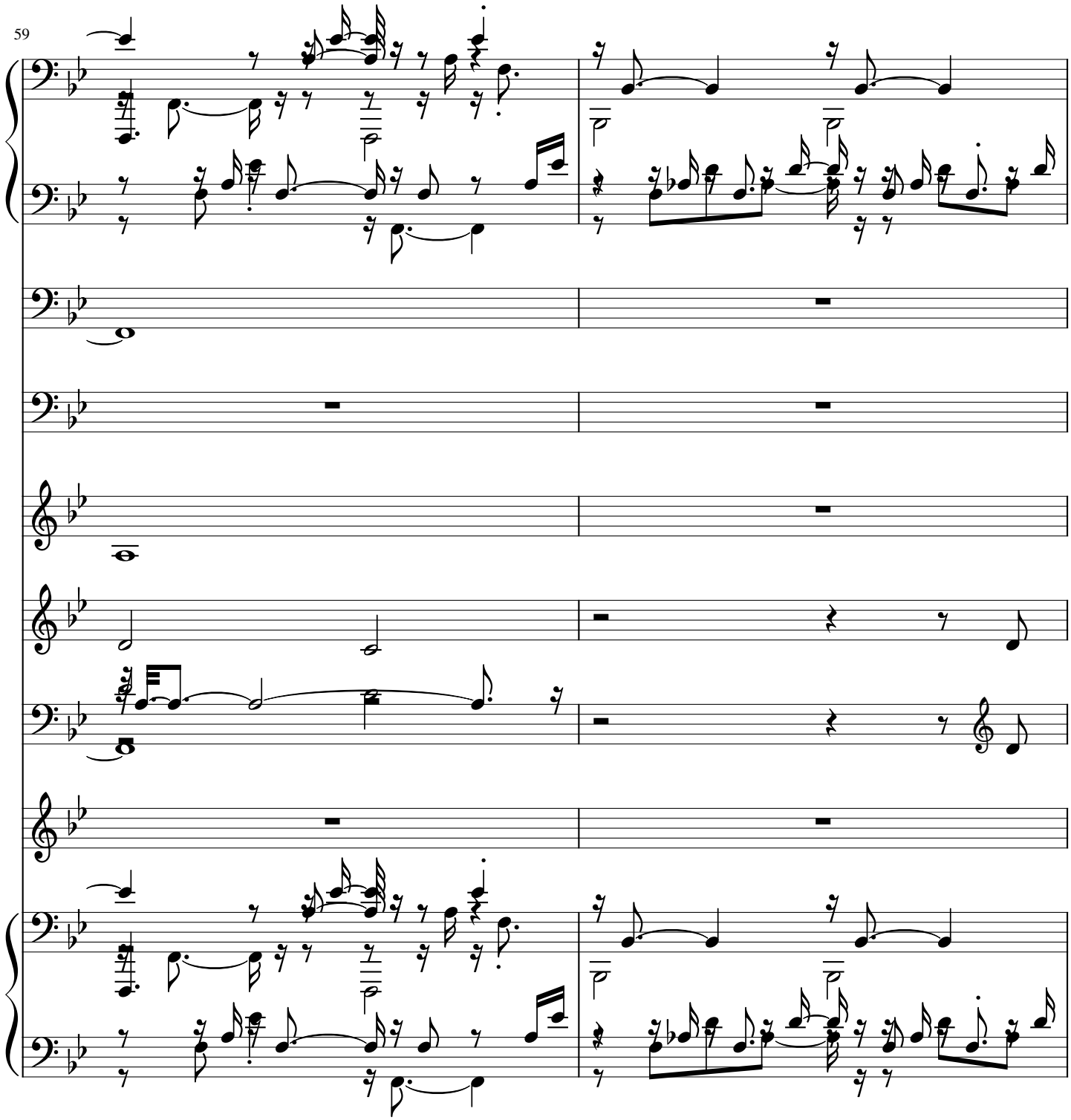
59

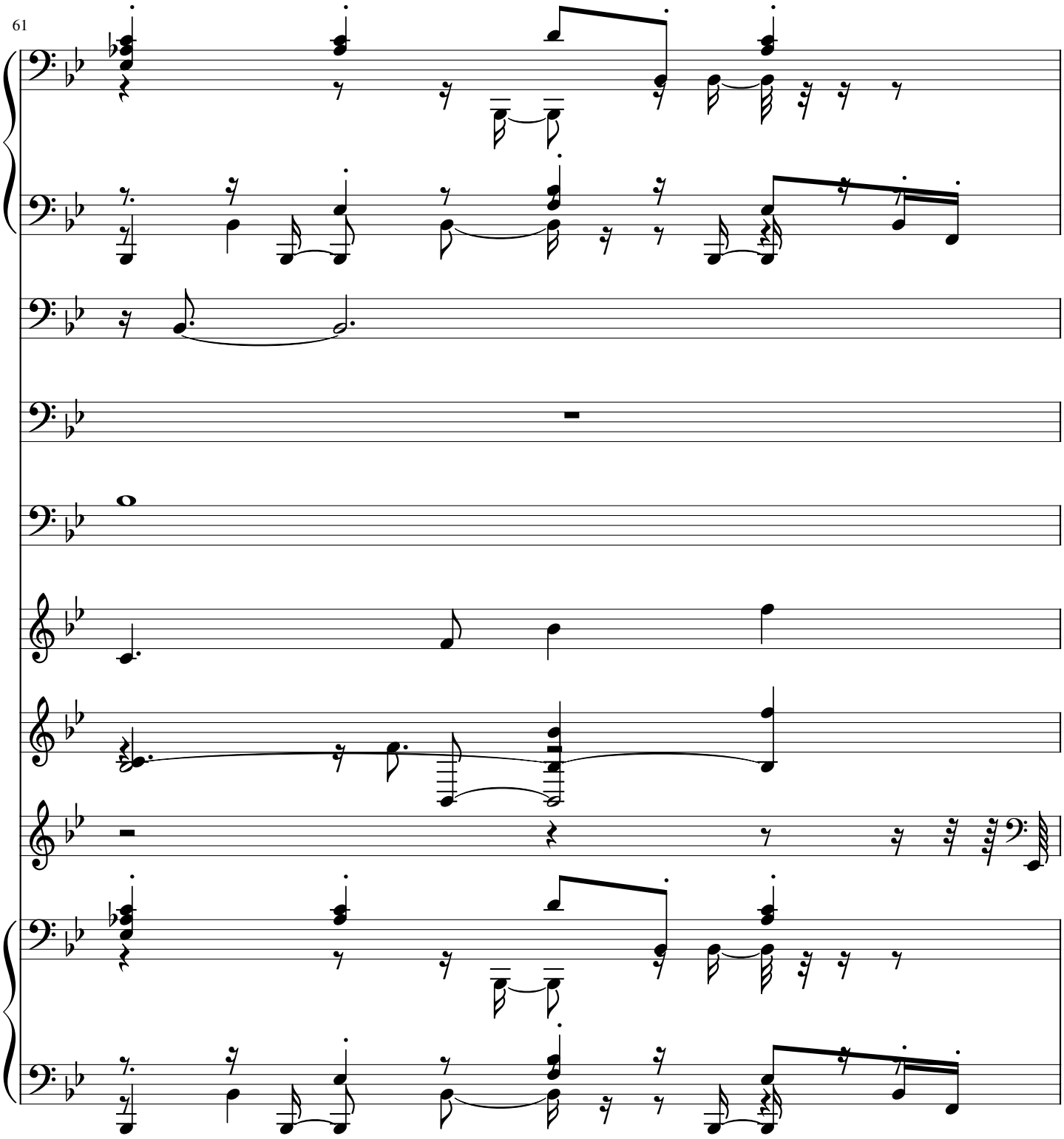
61

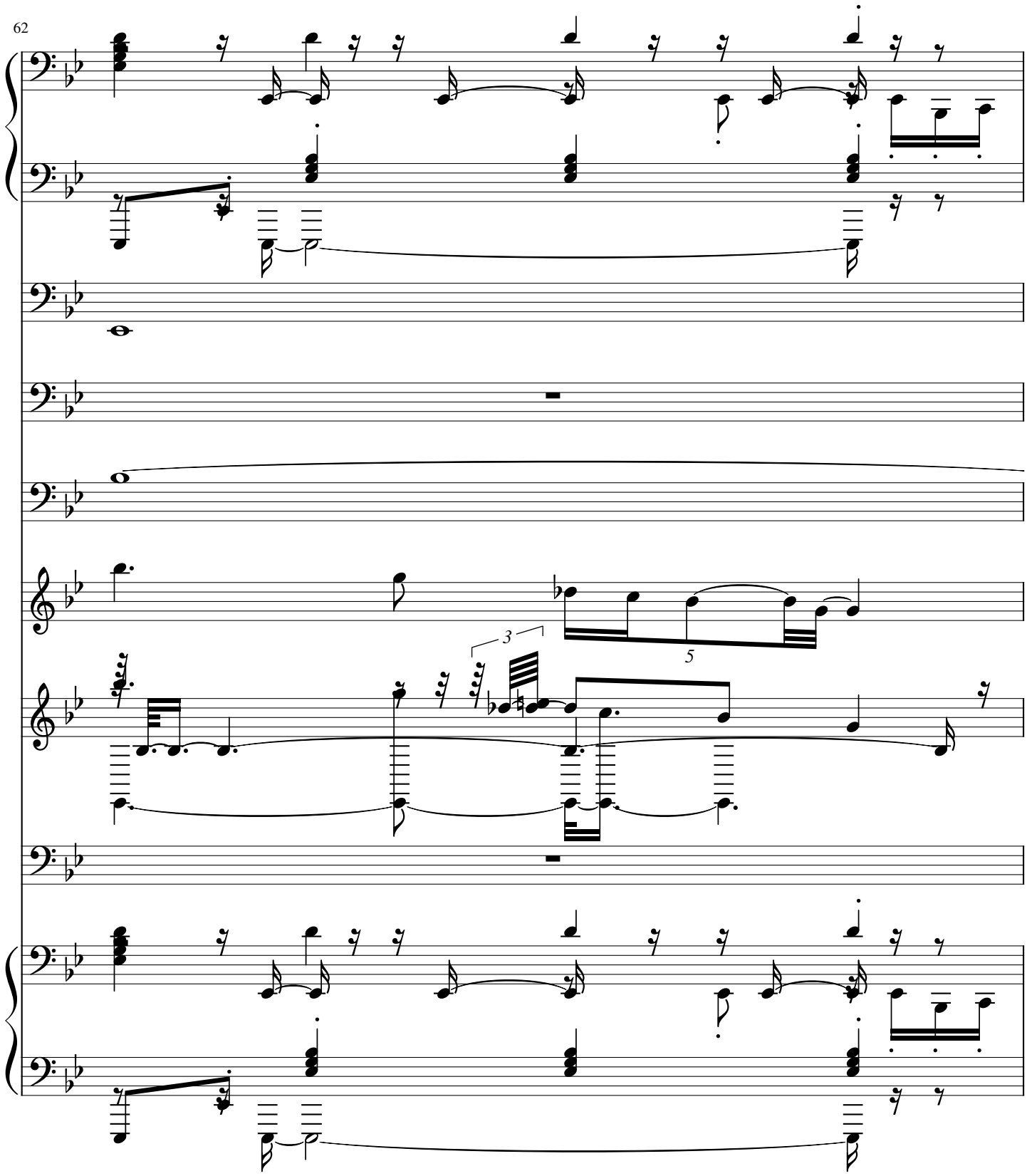
62
3
5

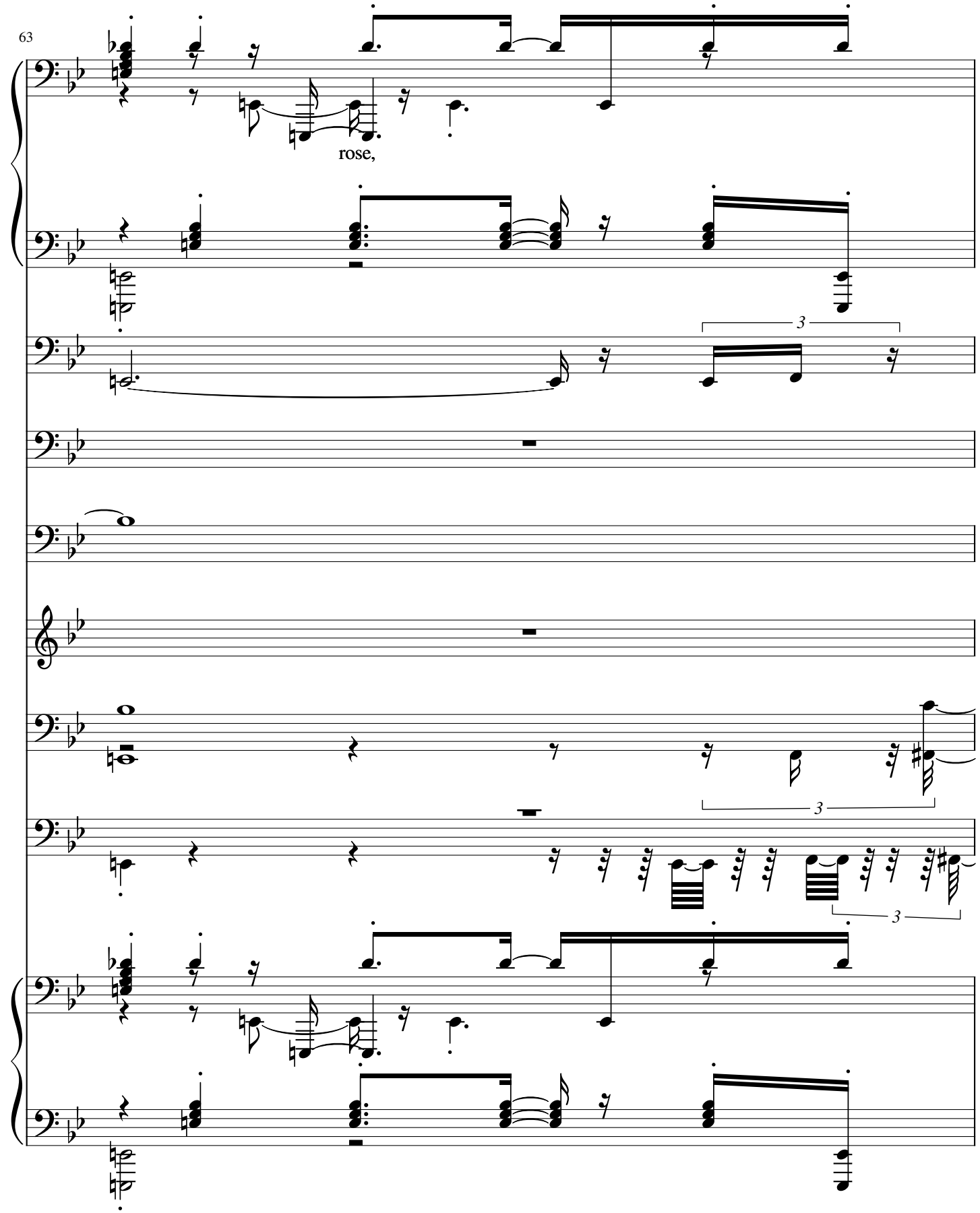
63
rose,
3
3
3

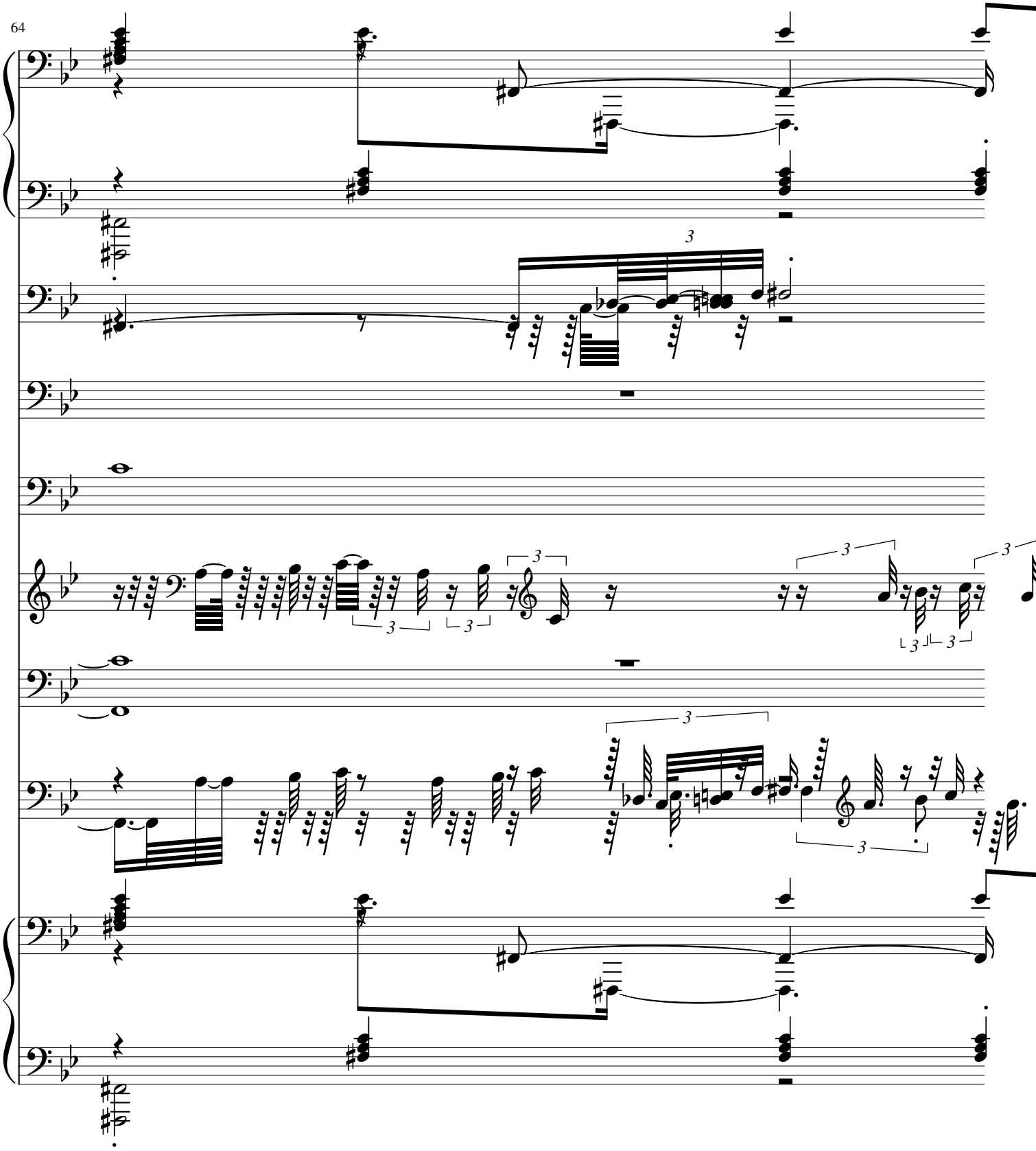
64

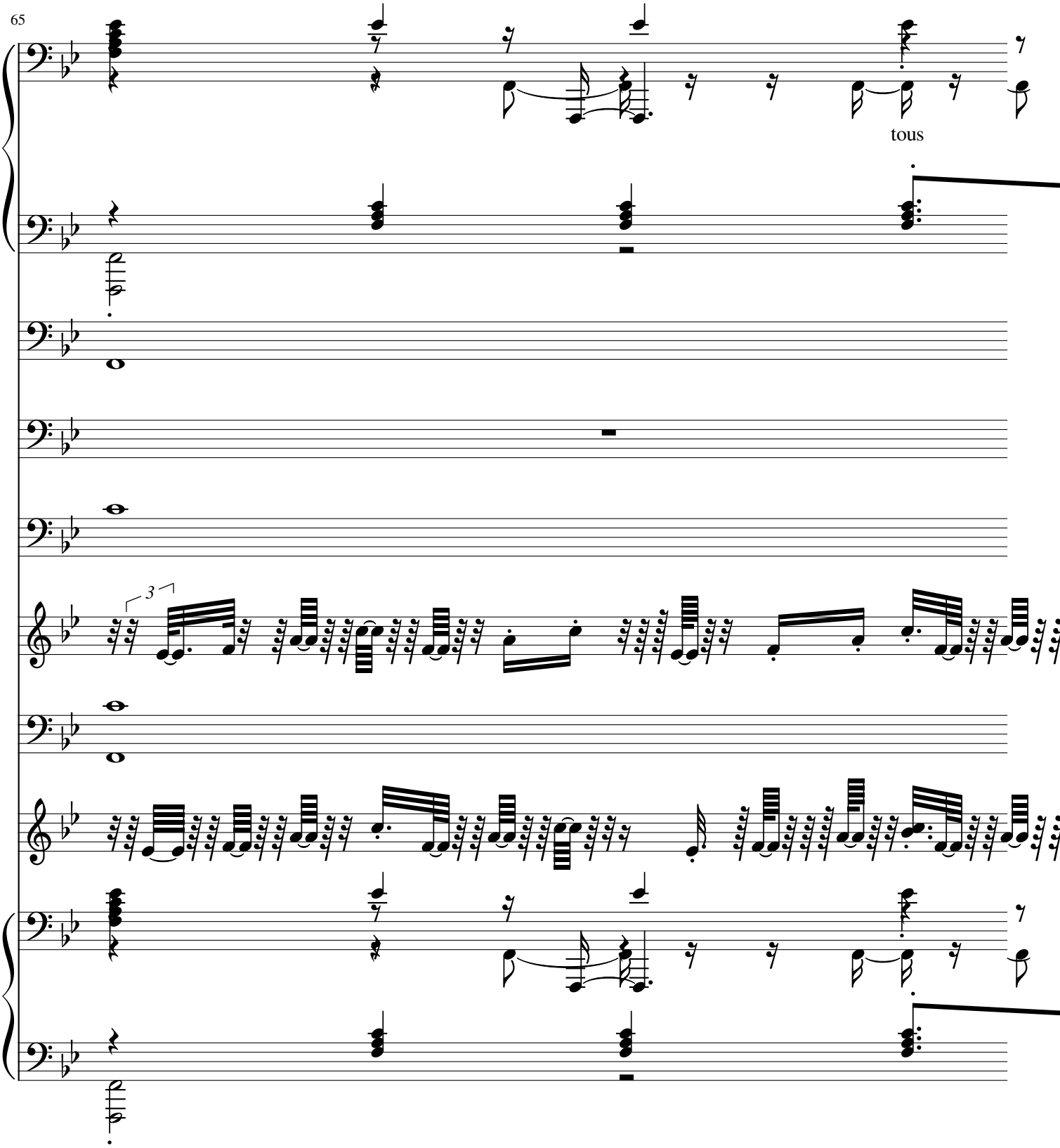
65
tous
3

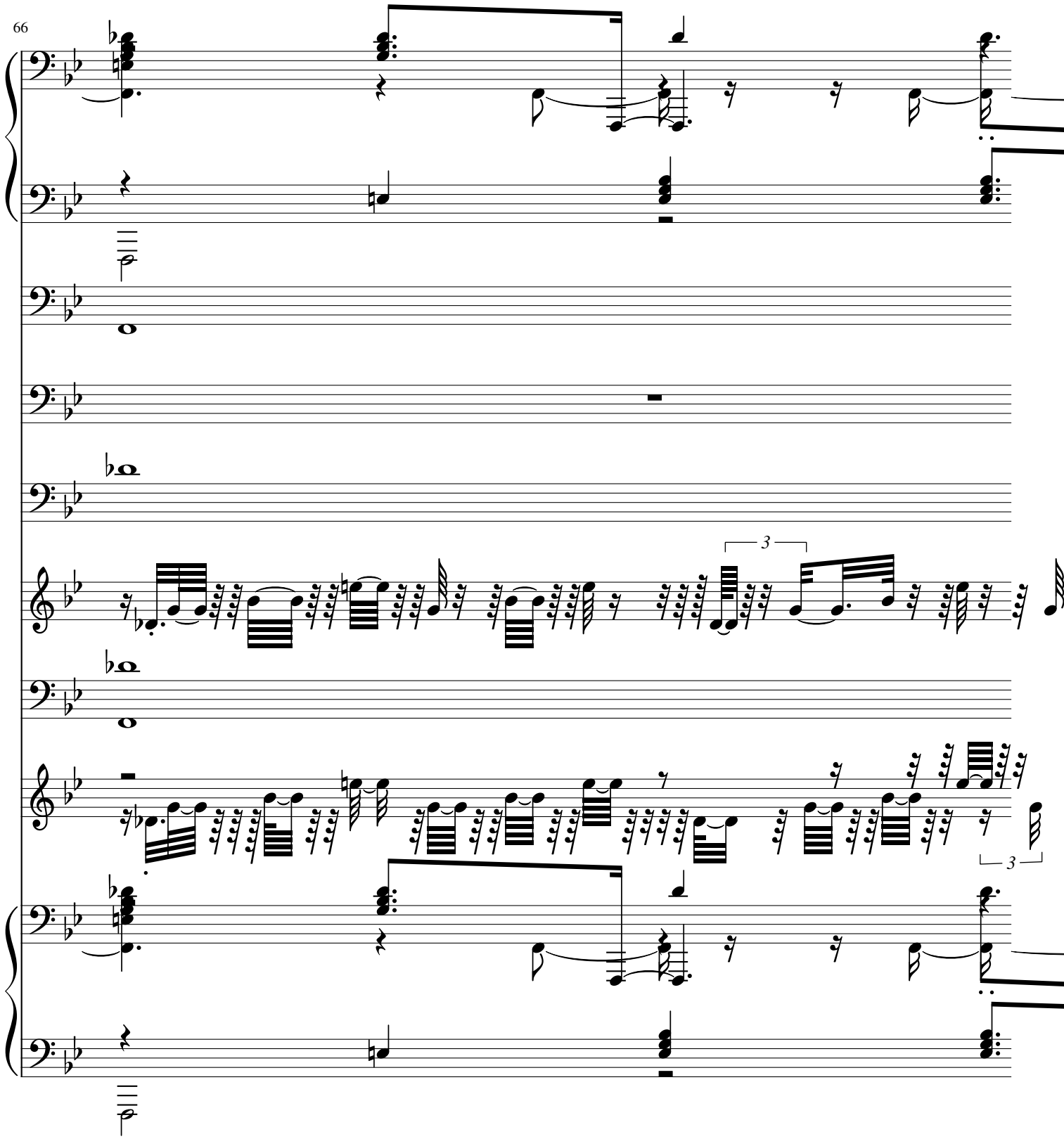
66
3
3

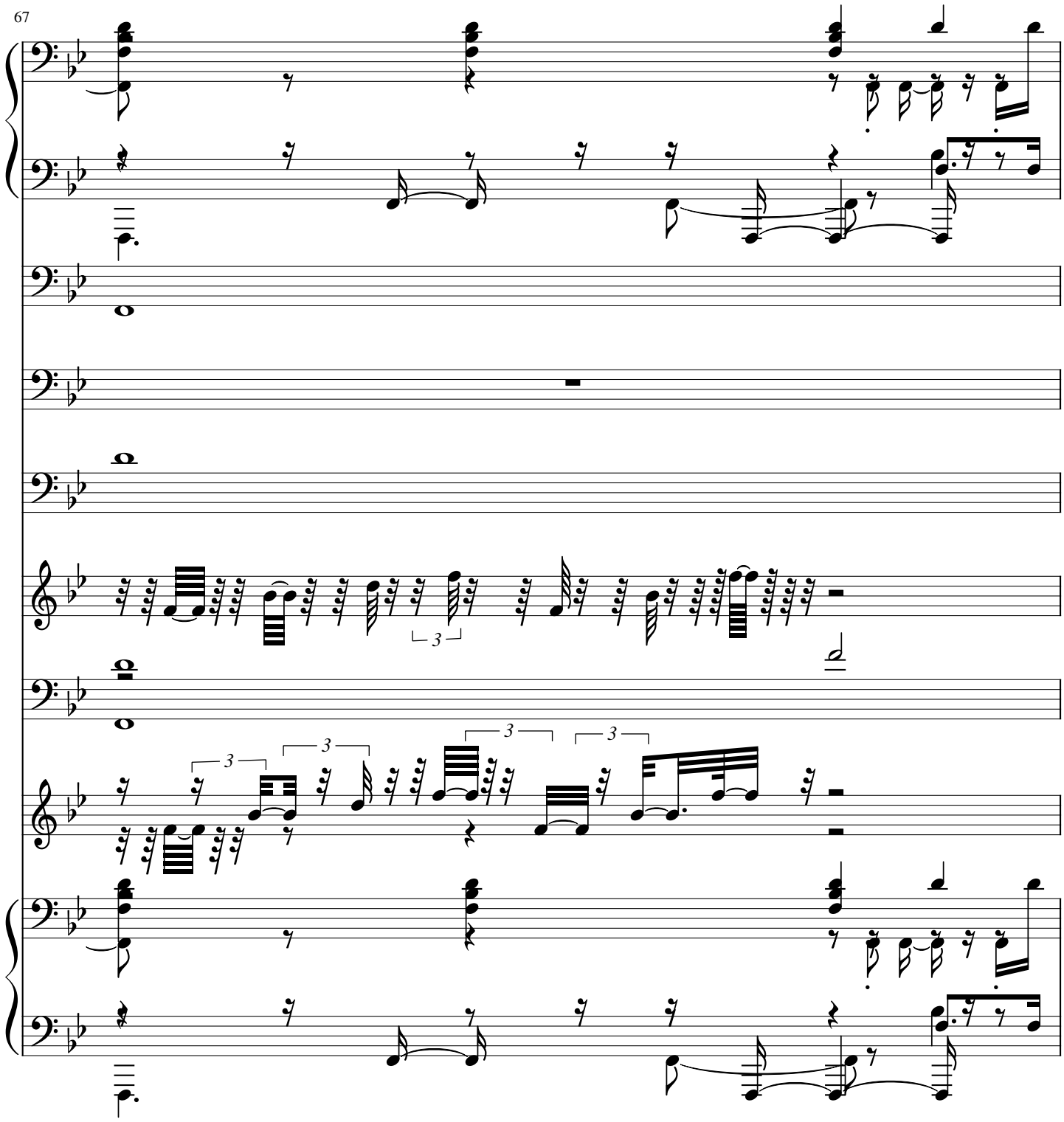
67
3
3
3
3
3

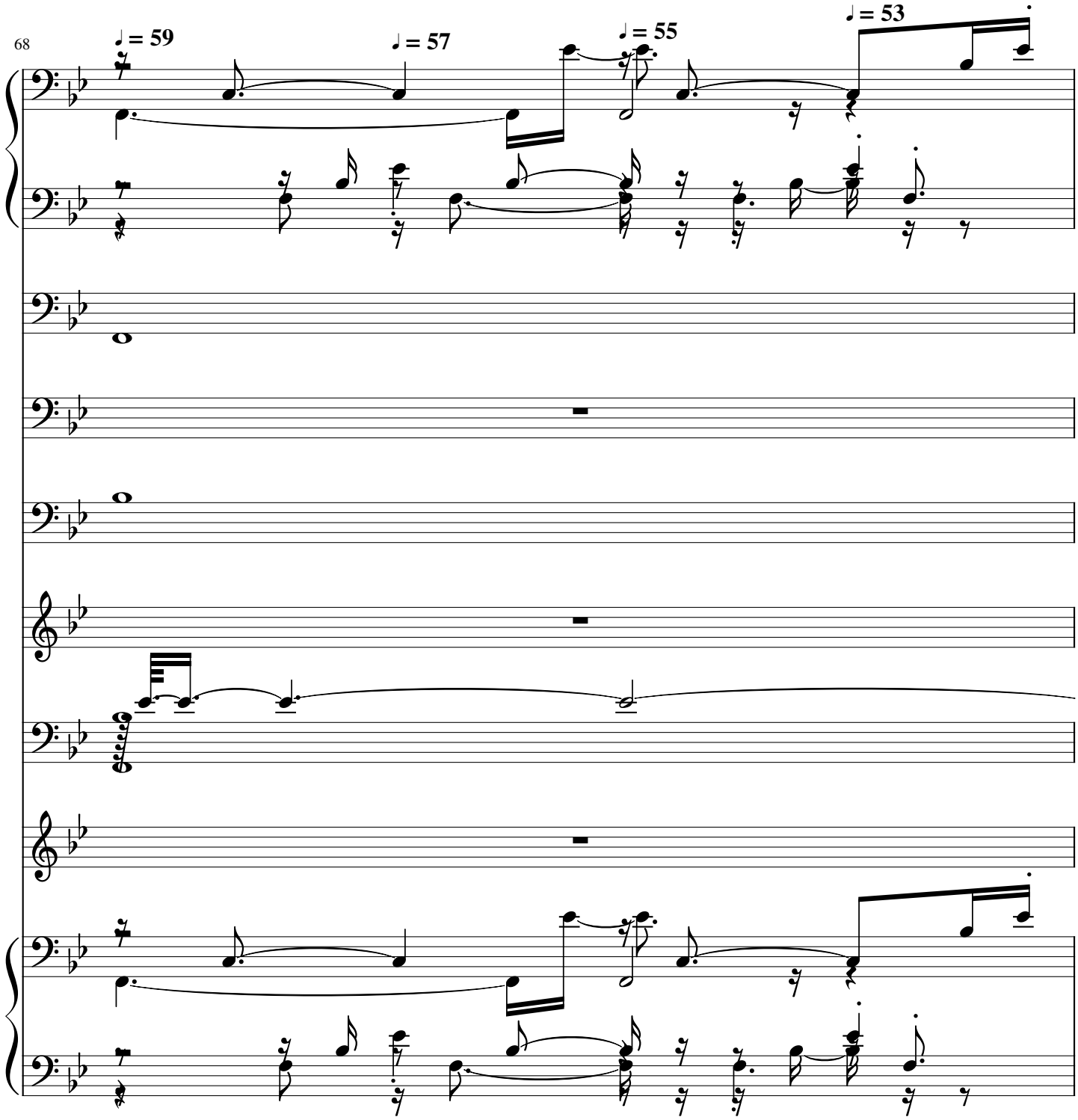
68
♩ = 59
♩ = 57
♩ = 55
♩ = 53

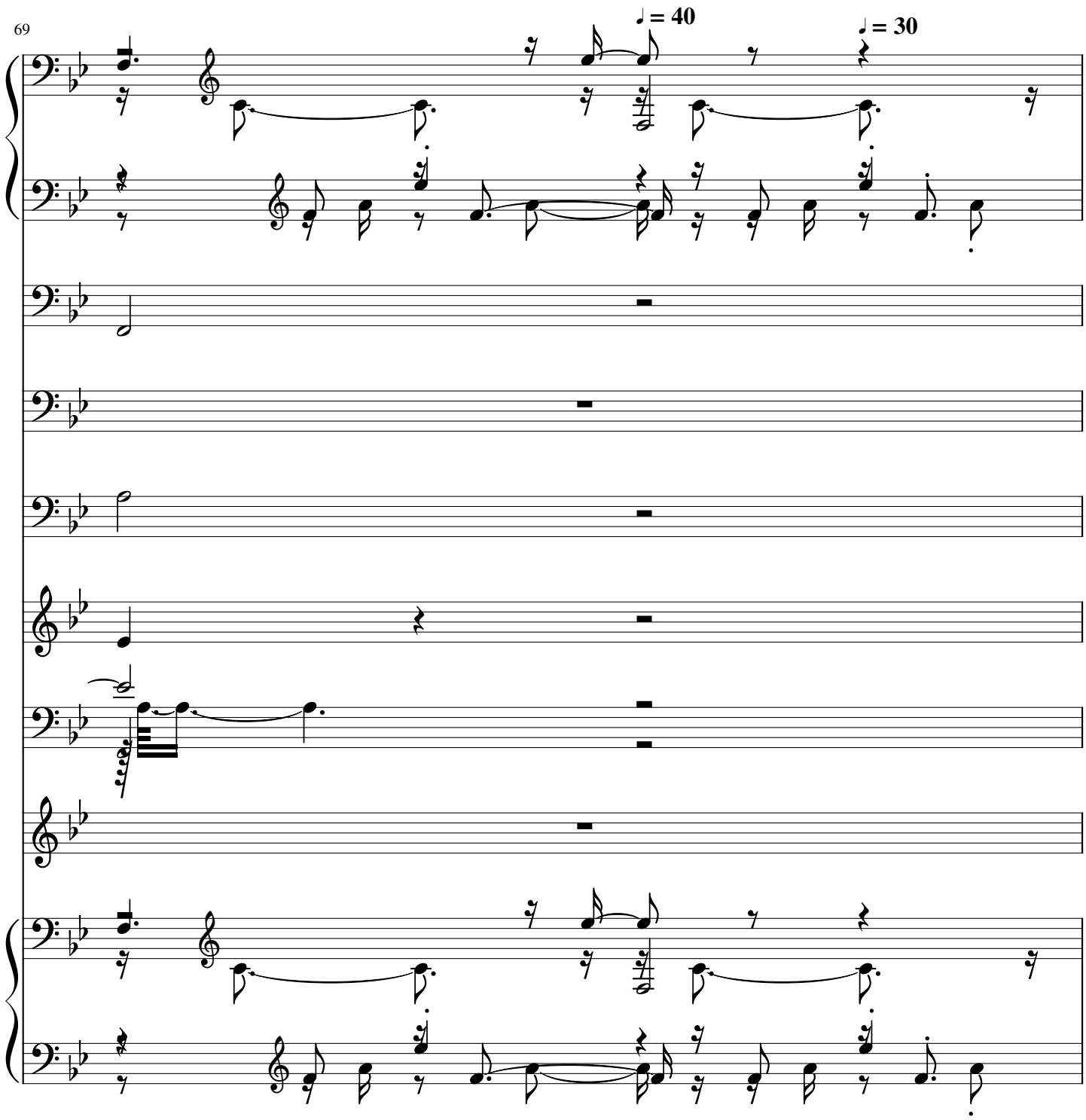
69
♩ = 40
♩ = 30

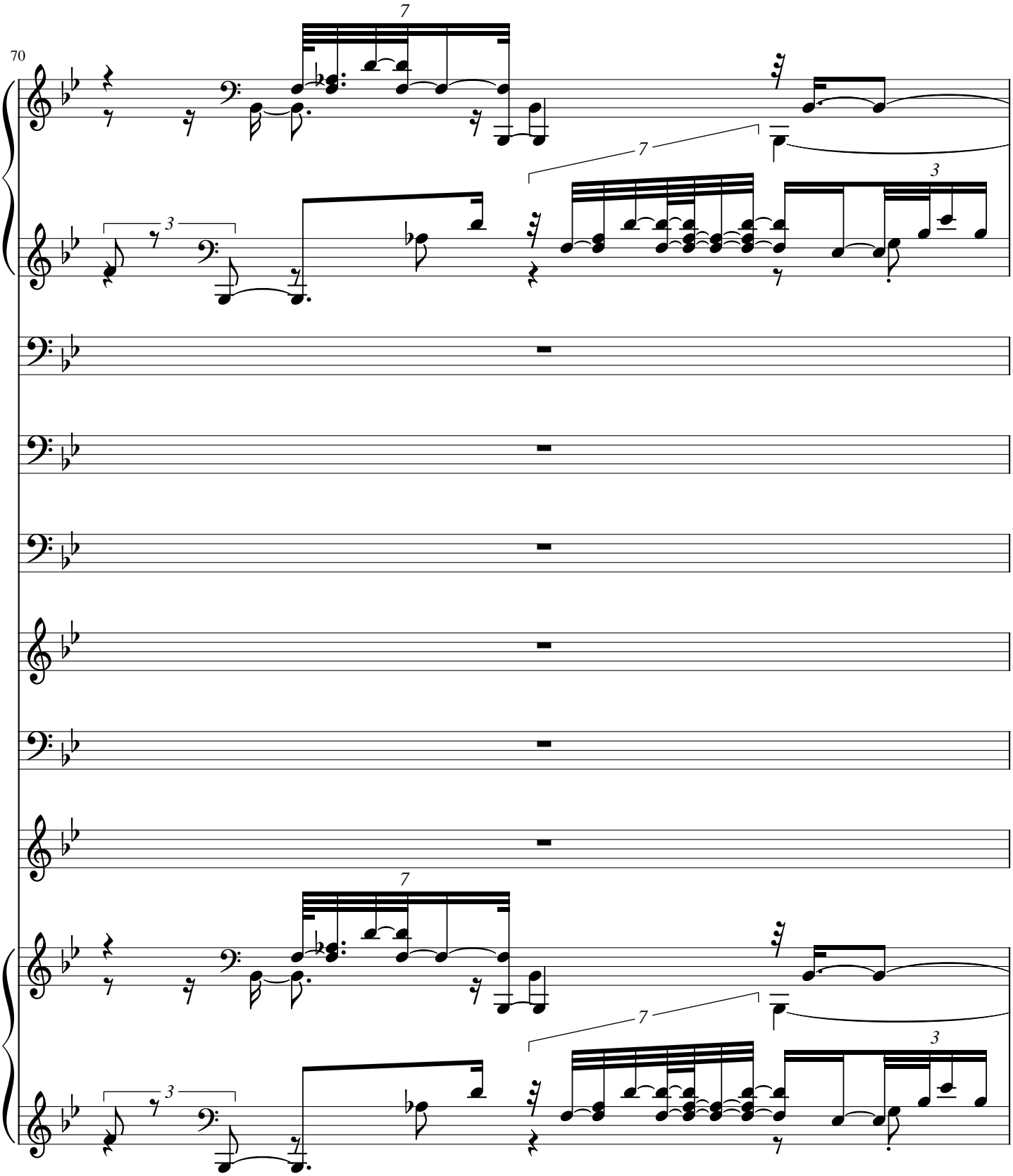
70
7
7
3
3
7
7
3
3

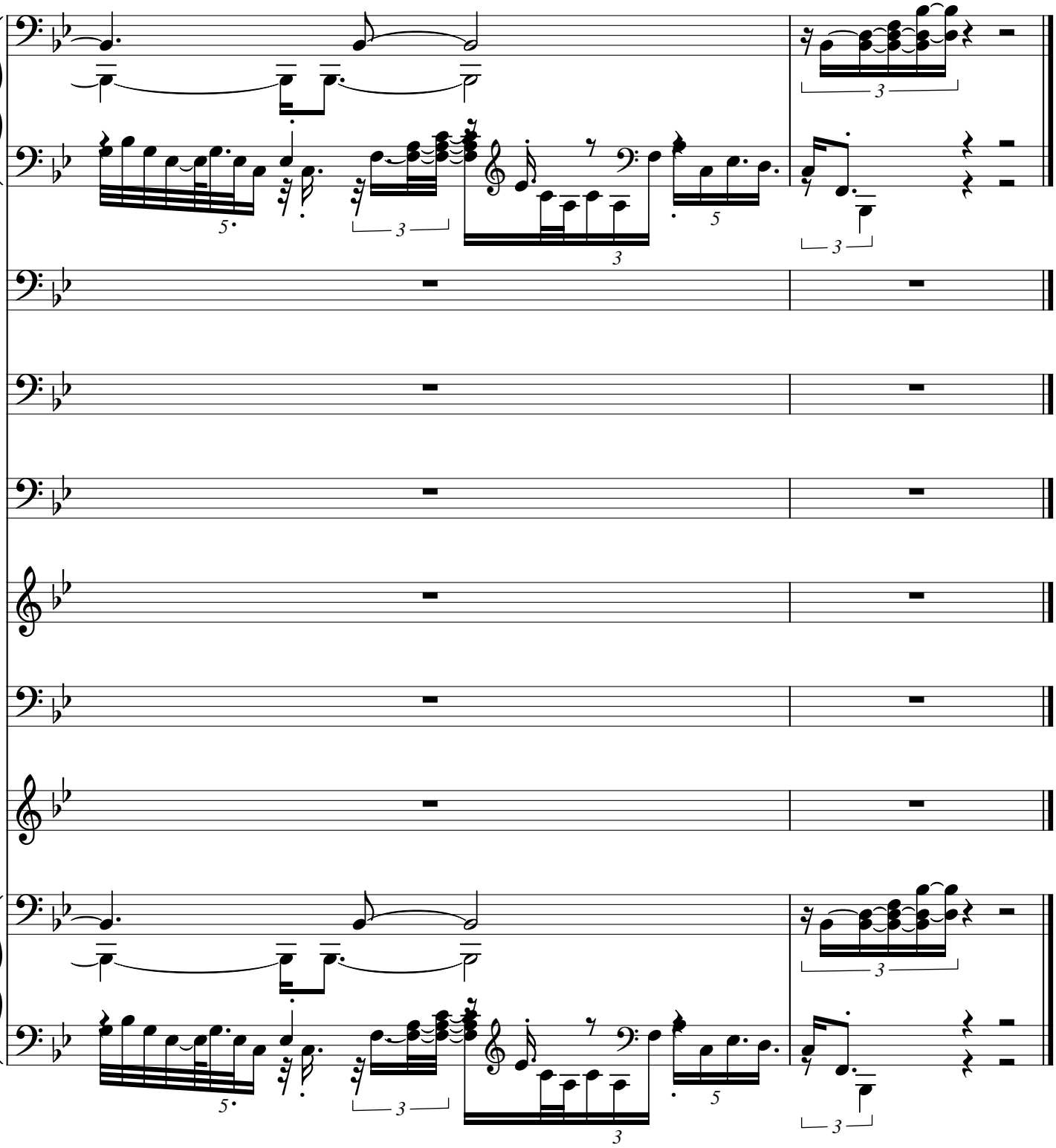
5
3
3
5
3
3
3
5
3
3